

Latitude 39° 35'

Longitude 80° 15'

Scale 1" = 800 Feet

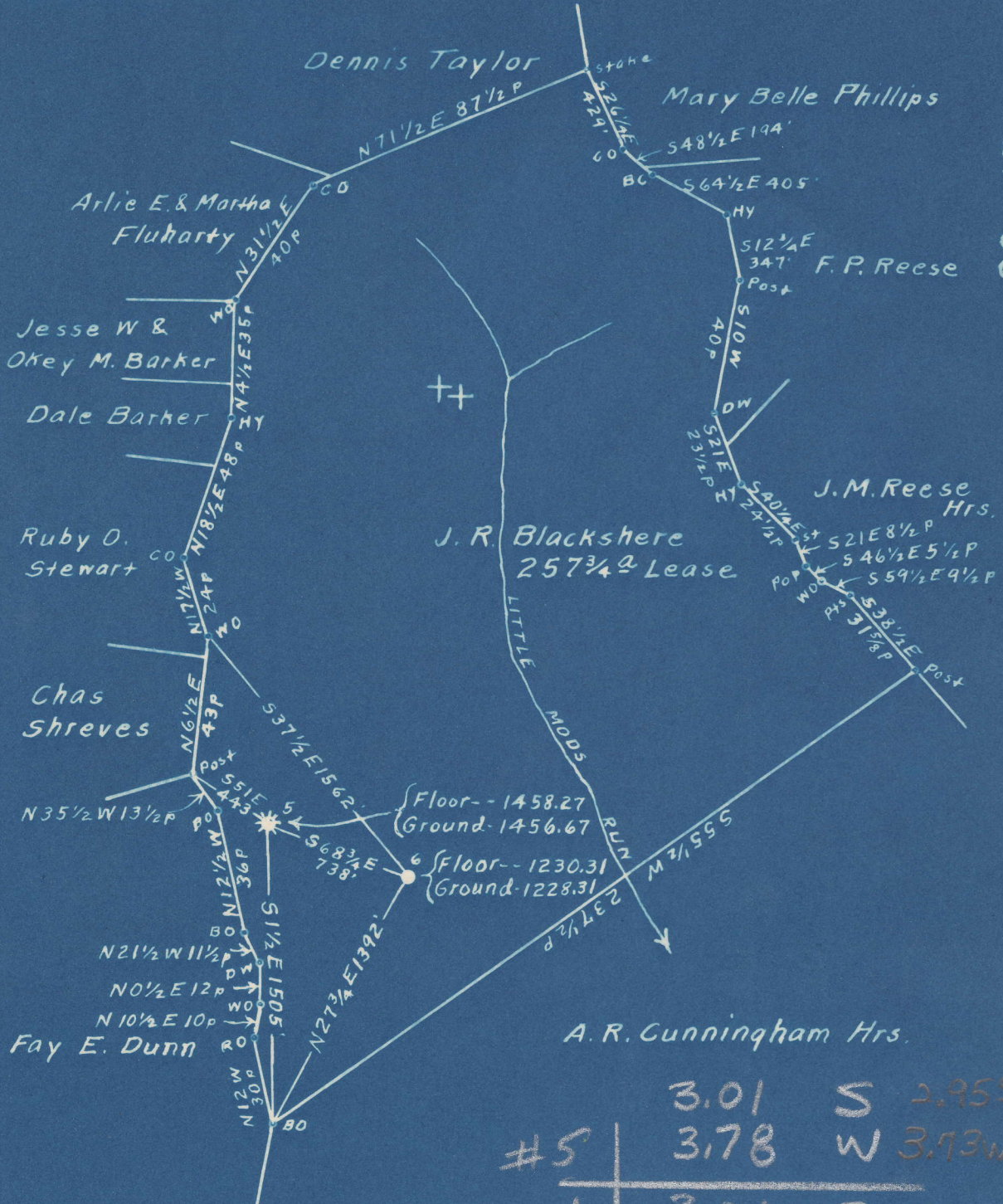

	3.01	S	2.955
#5	3.78	W	3.73W
#6	3.06	S	3.00S
	3.65	W	3.60W

Surface & Coal owned by South Penn Natural Gas Company
Union Trust Bldg. Parkersburg, W. Va.

- New Location...
- Drill Deeper...
- Abandonment...

On 400' Map Sheet No. 2758. Sqs. N6-7 E17.

Company Raad Supply Company
 Address Salem, W. Va.
 Farm J.R. Blackshere
 Tract _____ Acres 257 3/4 Lease No. SE
 Wells (Farm) No. 5 & 6 Serial No. _____
 Elevation (Spirit Level) see wells above for Elev.
 Quadrangle Mannington
 County Marion District Lincoln
 Engineer A.L. Headley, CE
 Engineer's Registration No. 2021
 File No. _____ Drawing No. _____
 Date Jan. 11th, 1949 Scale 1" = 800 Feet

STATE OF WEST VIRGINIA
DEPARTMENT OF MINES
OIL AND GAS DIVISION
CHARLESTON

WELL LOCATION MAP

FILE NO. MAR-612-A-#5
MAR-613-A-#6

+ Denotes location of well on United States Topographic Maps, scale 1 to 62,500, latitude and longitude lines being represented by border lines as shown.

- Denotes one inch spaces on border line of original tracing.



711

STATE OF WEST VIRGINIA
DEPARTMENT OF MINES
OIL AND GAS DIVISION

WELL RECORD

Permit No. 6121A Oil or Gas Well _____ (KIND)

Company Raad Supply Company
Address 184 East Main St., Salem, W. Va.
Farm J. R. Blackshere Acres 257-3/4
Location (waters) Little Meads Run
Well No. 5 Elev. 1456.67
District Mannington County Marion
The surface of tract is owned in fee by South Penn Natural Gas Company Address Parkersburg, W. Va.
Mineral rights are owned by SAME AS SURFACE. Address _____

Casing and Tubing Size	Used in Drilling	Left in Well	Packers
16			Kind of Packer _____
13			Size of _____
10			Depth set _____
8 3/4	1411'	1411'	Perf. top _____
6 5/8	1900'	1900'	Perf. bottom _____
5 3/16			Perf. top _____
3			Perf. bottom _____
2	2356'	2356'	Perf. top _____
Liners Used			Perf. bottom _____
4" x 4 1/2"	216'	216'	

Drilling commenced _____
Drilling completed March 14, 1895
Date Shot _____ From _____ To _____
With _____
Open Flow _____ /10ths Water in _____ Inch
_____ /10ths Merc. in _____ Inch
Volume _____ Cu. Ft.
Rock Pressure _____ lbs. _____ hrs.
Oil _____ bbls., 1st 24 hrs.
Fresh water _____ feet _____ feet
Salt water _____ feet _____ feet

CASING CEMENTED No SIZE _____ No. Ft. _____ Date _____
COAL WAS ENCOUNTERED AT 878 FEET 96 INCHES
_____ FEET _____ INCHES FEET _____ INCHES
_____ FEET _____ INCHES FEET _____ INCHES

Formation	Color	Hard or Soft	Top	Bottom	Oil, Gas or Water	Depth Found	Remarks
Conductor				14'			
Pittsburgh Coal			870	878			
Dunkard			1411	1435			
Salt			1800	1900			
Big Injun			2200				
1st Pay			2331				
Total Depth				2356			



