

Latitude 39° 35'

Scale 1" = 800 Feet

Longitude 80° 20'

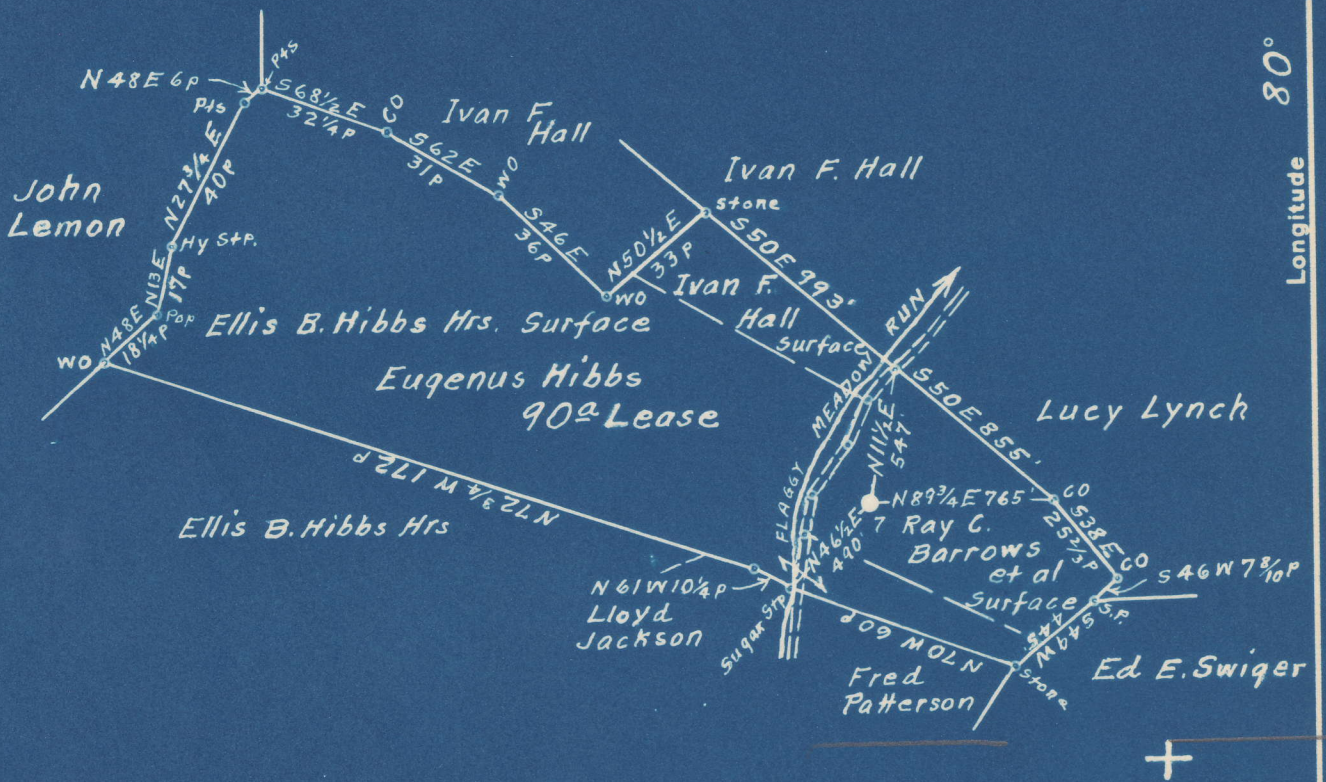

Surface owned by Ray C. Barrows, Wm. Barrows & Robt. Barrows.
Address: Mr. Ray C. Barrows, R.F.D. No. 4, Mannington, W. Va.

Coal owned by Charleston National Bank, Trustee.
Address: Bernard G. Sampson, Engr. P.O. Box No. 368, Fairmont, W. Va.

5.60S 5.67 S
0.77W 0.79 W

- New Location...
- Drill Deeper...
- Abandonment...

On 400' Map Sheet No. 2857. Sqs. N 4 E 15.

Company Road Supply Co.
 Address Salem, W. Va.
 Farm Eugenus Hibbs
 Tract _____ Acres 90 Lease No. _____
 Well (Farm) No. 7 Serial No. _____
 Elevation (Spirit Level) Floor - 1145.15
Ground - 1142.65 **SC**
 Quadrangle Mannington
 County Marion District Mannington
 Engineer A. L. Headley
 Engineer's Registration No. 202N
 File No. _____ Drawing No. _____
 Date Jan. 3rd, 1949. Scale 1" = 800 Feet

STATE OF WEST VIRGINIA
DEPARTMENT OF MINES
OIL AND GAS DIVISION
CHARLESTON

WELL LOCATION MAP
FILE NO. MAR-614-A

- + Denotes location of well on United States Topographic Maps, scale 1 to 62,500, latitude and longitude lines being represented by border lines as shown.
- Denotes one inch spaces on border line of original tracing.

EUGENUS HIBBS NO. 7 WELL.

614A

Mannington District, Marion County, W. Va.
 By Read Supply Co., 184 E. Main St., Salem, W. Va.
 Abandoned under permit Mar-.....-A7
 On 90 acres, on Flaggy Meadow Run.
 Elevation, 1142.65' L.

Surface owned by Ray, Wm., and Robt. Barrows (Addr. Ray C. Barrows),
 R. F. D. No. 4, Mannington, W. Va., and minerals by Charleston
 National Bank, Trustee, Box 368, Fairmont, W. Va.

Drilling completed May 17, 1920.

10" casing, 244'; 8" casing, 1072'; 6" casing, 1851'; 5" casing, 2486'; 2" tubing,
 2770'; 4 1/2" liner, 231'.

Coal was encountered at 425-430 and 540-547'.

Oil well. Abandonment reported to Dept. of Mines Jan. 14, 1949.

Record to RCF from Mrs. Griffith May 21, 1949. Old File No. 680.

	Top.	Bottom.
Mapletown (Sewickley) Coal	425	430
Pittsburgh Coal	540	547
Little Dunkard Sand	940	966
Big Dunkard Sand	1020	1080
Gas Sand	1195?	1180
Little Lime	1807	1817
Pencil Cave	1817	1821
Big Lime	1821	1900
Big Injun Sand (oil show, 1995')	1900	2015
Fifty-foot Sand (gas show, 2485')	2461	2540
Stray Sand	2682	2753
Gordon Sand (oil, 2761')	2753	2770
Total depth		2770



STATE OF WEST VIRGINIA
DEPARTMENT OF MINES
OIL AND GAS DIVISION

680

WELL RECORD

Permit No. 614-A

Oil or Gas Well

(KIND)

Company Read Supply Company
Address 184 East Main St., Salem, W. Va.
Farm Eugenes Hibbs Acres 90
Location (waters) Flaggy Meadow Run
Well No. 7 Elev. 1142.65
District Mannington County Marion
The surface of tract is owned in fee by Ray, Wm; & Robt. Barrows, Addr. Mr. C. Barrows
Mineral rights are owned by Charleston Nat'l. Bank, Trustee, Box 368, Address Fairmont, W. Va.
Drilling commenced _____
Drilling completed May 17, 1920
Date Shot _____ From _____ To _____
With _____

Casing and Tubing	Used in Drilling	Left in Well	Packers
Size			Kind of Packer
16			
13			
10	244'	244'	Size of
8 1/4	1072'	1072'	
6 5/8	1851'	1851'	Depth set
5 3/16	2486'	2486'	
3			Perf. top
2	2770'	2770'	Perf. bottom
Liners Used			Perf. top
4" x 4 1/2"	231'	231'	Perf. bottom

Open Flow /10ths Water in _____ Inch
/10ths Merc. in _____ Inch
Volume _____ Cu. Ft.
Rock Pressure _____ lbs. _____ hrs.
Oil _____ bbls., 1st 24 hrs.
Fresh water _____ feet _____ feet
Salt water _____ feet _____ feet

CASING CEMENTED No _____ SIZE _____ No. Ft. _____ Date _____

COAL WAS ENCOUNTERED AT 430 FEET 60 INCHES
547 FEET 84 INCHES
FEET INCHES FEET INCHES

Formation	Color	Hard or Soft	Top	Bottom	Oil, Gas or Water	Depth Found	Remarks
Mapletown Coal			425	430			
Pittsburgh Coal			540	547			
Littel Dunkard			940	966			
Big Dunkard			1020	1080			
Gas Sand			1195 ?	1180			
Little Lime			1807	1817			
Pencil Cave			1817	1821			
Big Lime			1821	1900			
Big Injun			1900	2015			
Oil Show			1995		Oil Show		
Fifty Foot			2461	2540			
Gas Show			2485		Gas Show		
Stray Sand			2682	2753			
Gordon			2753	2770			
Oil			2761		Oil		
Total Depth				2770			

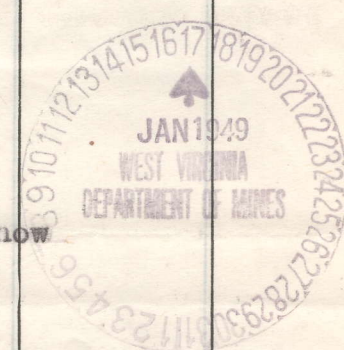

MAY 21 1949

