

Latitude  $39^{\circ} 30'$

Longitude  $80^{\circ} 20'$

Scale 1" = 800 Feet

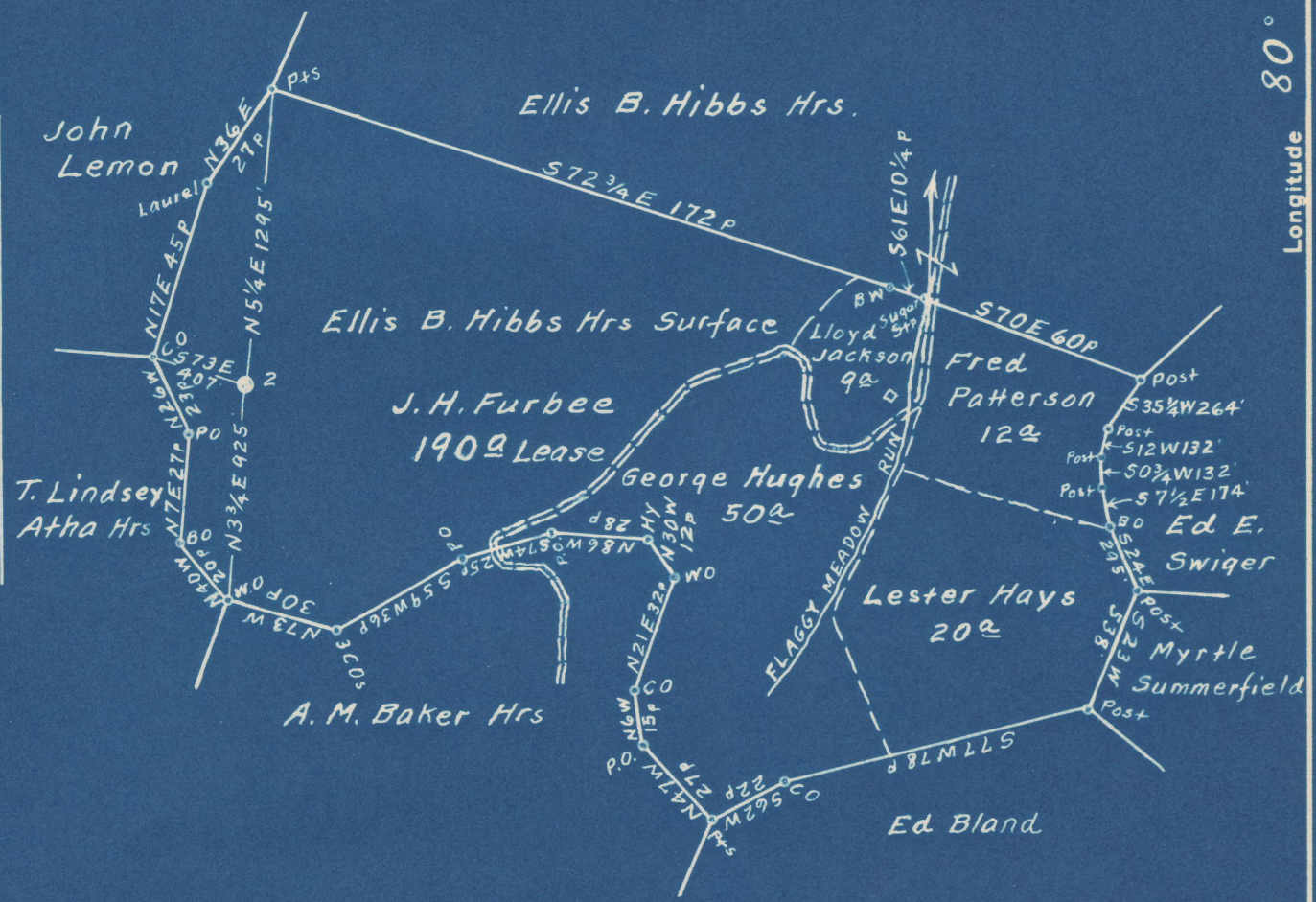

0.06S 0.06 S  
1.37W 1.40 W

Surface owned by Ellis B. Hibbs Hrs.  
Address: Mrs. Reva J. Hibbs, R.F.D. No. 4. Mannington, W. Va.

Coal owned by Charleston National Bank, Trustee.  
Address: Bernard G. Sampson, Engr. P.O. Box No. 368, Fairmont, W. Va.

- New Location
- Drill Deeper
- Abandonment

On 400 Map Sheet No. 2857, Sqs. N3 & 4 E15.

Company Raad Supply Co.  
 Address Salem, W. Va.  
 Farm J.H. Furbee  
 Tract \_\_\_\_\_ Acres 190 Lease No. NC  
 Well (Farm) No. 2 Serial No. \_\_\_\_\_  
 Elevation (Spirit Level) Floor - 1418.70  
Ground - 1416.10  
 Quadrangle Clarksburg  
 County Marion District Mannington  
 Engineer A.L. Headley  
 Engineer's Registration No. 2021  
 File No. \_\_\_\_\_ Drawing No. \_\_\_\_\_  
 Date Jan. 4th, 1949 Scale 1" = 800 Feet

STATE OF WEST VIRGINIA  
 DEPARTMENT OF MINES  
 OIL AND GAS DIVISION  
 CHARLESTON

WELL LOCATION MAP  
 FILE NO. MAR-615-A

- + Denotes location of well on United States Topographic Maps, scale 1 to 62,500, latitude and longitude lines being represented by border lines as shown.
- Denotes one inch spaces on border line of original tracing.



STATE OF WEST VIRGINIA  
DEPARTMENT OF MINES  
OIL AND GAS DIVISION

694

Ab 615-A

WELL RECORD

Permit No. \_\_\_\_\_ Oil or Gas Well \_\_\_\_\_ (KIND)

Company Read Supply Company  
Address 184 East Main St., Salem, W. Va.  
Farm J. H. Furbee Acres 190  
Location (waters) Flaggy Meadow Run  
Well No. 2 Elev. 1416.10  
District Mannington County Marion  
The surface of tract is owned in fee by Mrs. Reva J. Hibbs, R. F. D. #4 Address Mannington, W. Va.  
Mineral rights are owned by Charleston Nat'l Bank, Trustee, Box 368 Address Fairmont, W. Va.  
Drilling commenced \_\_\_\_\_  
Drilling completed February 20, 1896  
Date Shot \_\_\_\_\_ From \_\_\_\_\_ To \_\_\_\_\_  
With \_\_\_\_\_

Casing and Tubing	Used in Drilling	Left in Well	Packers
Size			Kind of Packer
16			
13			
10			Size of
8 1/4			
6 1/2	2130'	2130'	Depth set
5 3/16	2171'	2171'	
3			Perf. top
2	2295'	2295'	Perf. bottom
Liners Used			Perf. top
			Perf. bottom

Open Flow \_\_\_\_\_ /10ths Water in \_\_\_\_\_ Inch  
\_\_\_\_\_ /10ths Merc. in \_\_\_\_\_ Inch  
Volume \_\_\_\_\_ Cu. Ft.  
Rock Pressure \_\_\_\_\_ lbs. \_\_\_\_\_ hrs.  
Oil \_\_\_\_\_ bbls., 1st 24 hrs.  
Fresh water \_\_\_\_\_ feet \_\_\_\_\_ feet  
Salt water \_\_\_\_\_ feet \_\_\_\_\_ feet

CASING CEMENTED No SIZE \_\_\_\_\_ No. Ft. \_\_\_\_\_ Date \_\_\_\_\_  
COAL WAS ENCOUNTERED AT \_\_\_\_\_ FEET \_\_\_\_\_ INCHES  
\_\_\_\_\_ FEET \_\_\_\_\_ INCHES FEET \_\_\_\_\_ INCHES  
\_\_\_\_\_ FEET \_\_\_\_\_ INCHES FEET \_\_\_\_\_ INCHES

Formation	Color	Hard or Soft	Top	Bottom	Oil, Gas or Water	Depth Found	Remarks
Pittsburgh Coal			832'				
Big Injun Sand			2200				
1st Pay			2265	2295'			
RECORD INCOMPLETE							

TOP 2295' (?)

⊙



Formation	Color	Hard or Soft	Top	Bottom	Oil, Gas or Water	Depth Found	Remarks

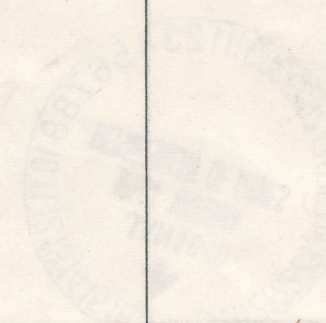

Date Jan 14, 1949

APPROVED Road Supply Co., Owner

By J. M. Road, Manager, (Title) owner

MATHEW PRINTING AND LITHOGRAPHING CO. CHARLESTON, W. VA.