

Latitude 39° 35'

Longitude 80° 25'

Scale 1" = 400 Feet

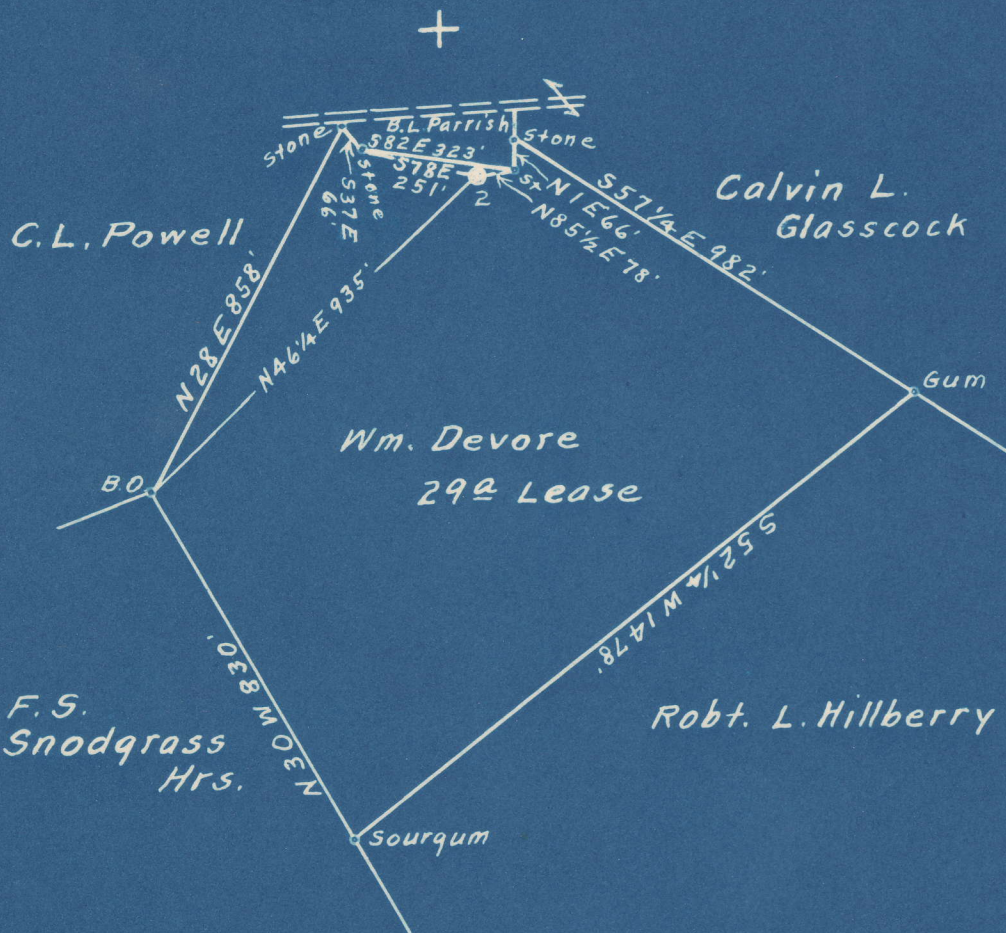

2.43S
4.07W

2.48 S
4.12 W

Surface owned by Chas W. Powell, R.F.D. No. 1, Smithfield, W. Va.
Coal was owned by Cagey Coal & Coke Co.
Sold to State of West Virginia for Taxes, year 1932.
Not redeemed

New Location
Drill Deeper
Abandonment

On 400' Map Sheet 2754, Sqs. N6 E7-8.

Company Otis Eastern Service, Inc.
 Address Go Edgar L. Thompson Terrace Apts, New Martinsville, W. Va.
 Farm Wm Devore
 Tract _____ Acres 29 Lease No. _____
 Well (Farm) No. 2. Serial No. _____
 Elevation (Spirit Level) Floor - 1375.08
Ground - 1373.58
 Quadrangle Mannington
 County Marion District Mannington
 Engineer A. L. Headley
 Engineer's Registration No. 2021
 File No. _____ Drawing No. _____
 Date Jan. 27th, 1949. Scale 1" = 400 Feet

STATE OF WEST VIRGINIA
DEPARTMENT OF MINES
OIL AND GAS DIVISION
CHARLESTON

WELL LOCATION MAP
FILE NO. MAR-617-A

+ Denotes location of well on United States Topographic Maps, scale 1 to 62,500, latitude and longitude lines being represented by border lines as shown.

- Denotes one inch spaces on border line of original tracing.

WM. DEVORE NO. 2 WELL.

723A

Mannington District, Marion County, W. Va.
 By John V. Lawlis, 401 Jefferson St., Mannington, W. Va.
 Abandoned under permit *Max*.....-A?
 On 29 acres.
 Elevation, 1373' L.
 Surface owned by Chas. W. Powell, Smithfield, W. Va.
 Drilling commenced Oct. 25, 1898; completed Nov. 24, 1898.
 10" casing, 851' (pulled); 8 1/2", 1590'; 6 1/2", 2104'; 5 1/2", 355'.
 Oil well. Record to Dept. of Mines stamped June 6, 1951.
 Record to RCT from Mrs. Griffith Aug. 27, 1951. Old File No. 308.

	Top.	Bottom.
Pittsburgh Coal	1145	- 1150
Dunkard Sand	1640	- 1670
Salt Sand	2035	- 2195
Big Lime	2350	- 2450
Big Injun Sand	2450	-
Total depth		2538



(1119)

808

STATE OF WEST VIRGINIA
DEPARTMENT OF MINES
OIL AND GAS DIVISION

WELL RECORD

Permit No. MAR-723-A Oil or Gas Well X (KIND)

Company John V. Lawlis
Address 401 Jefferson St Mannington, W. Va.
Farm Wm. Devore Acres 29
Location (waters) _____
Well No. 2 Elev. 1373
District Mannington County Marion
The surface of tract is owned in fee by Chas. W. Powell
Smithfield, W Va Address _____
Mineral rights are owned by _____
Address _____

Drilling commenced Oct. 25, 1898
Drilling completed Nov. 24 1898
Date Shot _____ From _____ To _____
With _____
Open Flow _____ /10ths Water in _____ Inch
_____ /10ths Merc. in _____ Inch
Volume _____ Cu. Ft.
Rock Pressure _____ lbs. _____ hrs.
Oil _____ bbls., 1st 24 hrs.
Fresh water _____ feet _____ feet
Salt water _____ feet _____ feet

Casing and Tubing	Used in Drilling	Left in Well	Packers
Size			Kind of Packer
16			
13			
10	851	None	Size of
8 1/4	1590	1590	
6 5/8	2104	2104	Depth set
5 3/16	355	355	
3			Perf. top
2			Perf. bottom
Liners Used			Perf. top
			Perf. bottom

CASING CEMENTED	SIZE	No. Ft.	Date
COAL WAS ENCOUNTERED AT			
		FEET	INCHES
		FEET	INCHES
		FEET	INCHES

Formation	Color	Hard or Soft	Top	Bottom	Oil, Gas or Water	Depth Found	Remarks
Pittsburgh Coal			1145	1150			
Dunkard Sand			1640	1670			
Salt Sand			2035	2195			
Big Lime			2350	2450			
Big Injun			2450				
Total Depth				2538			

