

39°32'30"

Latitude

80°25'00"

Longitude

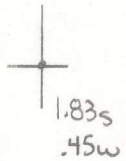

Topo Location

7.5' Loc. _____ 15' Loc. _____
 _____ (calc.) _____

Company _____

Farm _____

15' Quad _____
(sec.)

7.5' Quad Glover Gap

District Mamington

WELL LOCATION PLAT

County 049 Permit 30622

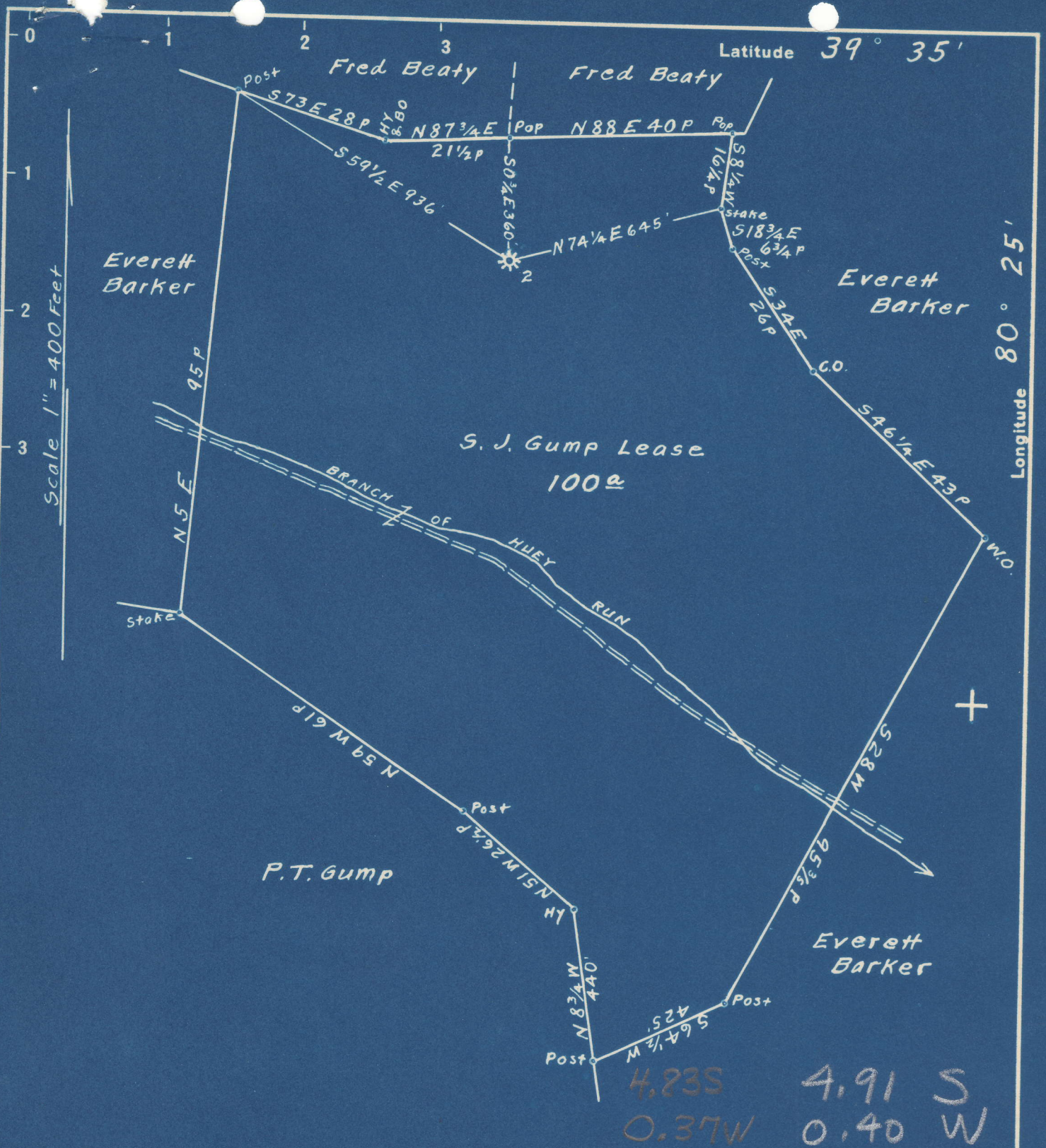

Surface owned by Everett Barker, R.F.D. No. 2, Mannington, W. Va.
 Coal owned by Charleston National Bank, Trustee.
 Address: Bernard G. Sampson, Engr. P.O. Box No. 368, Fairmont, W. Va.

- New Location
- Drill Deeper
- Abandonment

On 400' Map Sheet No. 2855, Sqs. N 4-5 E 11.

Company Road Supply Company
 Address Salem, W. Va.
 Farm S. J. Gump
 Tract _____ Acres 100 Lease No. SW
 Well (Farm) No. 2, Serial No. _____
 Elevation (Spirit Level) Floor - 1299.78
Ground - 1297.78
 Quadrangle Mannington
 County Marion District Mannington
 Engineer A. L. Headley
 Engineer's Registration No. 2021 ✓
 File No. _____ Drawing No. _____
 Date Oct. 23rd, 1948. Scale 1" = 400 Feet.

STATE OF WEST VIRGINIA
 DEPARTMENT OF MINES
 OIL AND GAS DIVISION
 CHARLESTON

WELL LOCATION MAP
 FILE NO. MAR-622-A

- + Denotes location of well on United States Topographic Maps, scale 1 to 62,500, latitude and longitude lines being represented by border lines as shown.
- Denotes one inch spaces on border line of original tracing.

Hannington District, Marion County, W. Va.

By Reed Supply Co., 18 1/2 W. Main St., Salem, W. Va.

~~Drilled~~ under permit No.-A7

On 100 acres, on branch of Hung Run.

Elevation, 1297.78' L.

Surface owned by Everett Switzer, R. F. D. No. 2, Hannington, W. Va., and minerals by Charleston National Bank, Trustee, Box 363, Fairmont, W. Va.

Drilling completed (to.....') July 6, 1917; Drilling deeper completed February 9, 1925.

10" casing, 365'; 8 1/2", 1444'; 6 1/2", 2227'; 5 1/2", 2894'; 2" tubing, 2974'; all left in.

Coal was encountered at 835-840 and 933-940'.

Gas and oil well. Record to Dept. of Mines stamped Feb. 21, 1949.

Record to ROT from Mrs. Griffith September 14, 1949. Old File No. 698.

	Top.	Bottom.
Hopetown (Sevickley) Coal	833	840
Pittsburgh Coal	933	940
Little Bunker Sand	1365	1380
Big Bunker Sand	1445	1530
(water, 1745')		
2nd Salt Sand	1915	2015
Horton Sand	2100	2125
Little line	2178	2184
Pencil Cove	2184	2190
Big line	2190	2252
Big Injun Sand (gas, 2255-2272')	2252	2378
Fifty-foot Sand (gas, 2914')	2866	2925
Thirty-foot Sand (oil, 2960-2968')	2957	2974
Total depth		2974



STATE OF WEST VIRGINIA
DEPARTMENT OF MINES
OIL AND GAS DIVISION

698

WELL RECORD

Permit No. Ab 622-A

Oil or Gas Well Oil (KIND)

Company Raad Supply Company
Address 184 East Main St., Salem, W. Va.
Farm S. J. Gump Acres 100
Location (waters) Branch of Huey Run
Well No. 2 Elev. 1297.78
District Mannington County Marion
The surface of tract is owned in fee by Everett Barker
R. F. D. #2 Address Mannington, W. Va.
Mineral rights are owned by Charleston National Bank, Trustee-Box 308 Address Fairmont, W. Va.
Drilling commenced _____
Drilling completed July 6, 1917 DD & completed February 9, 1925
Date Shot From February 9, 1925 To _____
With _____

Casing and Tubing	Used in Drilling	Left in Well	Packers
Size			Kind of Packer
16			
13			
10	365'	365'	Size of
8 1/4	1444'	1444'	
6 5/8	2227'	2227'	Depth set
5 3/16	2894'	2894'	
3			Perf. top
2	2974'	2974'	Perf. bottom
Liners Used			Perf. top
			Perf. bottom

Open Flow _____ /10ths Water in _____ Inch
_____ /10ths Merc. in _____ Inch
Volume _____ Cu. Ft.
Rock Pressure _____ lbs. _____ hrs.
Oil _____ bbls., 1st 24 hrs.
Fresh water _____ feet _____ feet
Salt water _____ feet _____ feet

CASING CEMENTED No SIZE _____ No. Ft. _____ Date _____

COAL WAS ENCOUNTERED AT 940 FEET 84 INCHES
840 FEET 60 INCHES FEET INCHES
FEET INCHES FEET INCHES

Formation	Color	Hard or Soft	Top	Bottom	Oil, Gas or Water	Depth Found	Remarks
Mapletown Coal			835'	840'			
Pittsburgh Coal			933	940			
Little Dunkard Sand			1365	1380			
Big Dunkard Sand			1445	1530			
Water			1745		Water		
2nd Salt Sand			1915	2015			
Maxon Sand			2100	2125			
Little Lime			2178	2184			
Pencil Cave			2184	2190			
Big Lime			2190	2252			
Big Injun			2252	2378			
Gas			2255	2272	Gas		
Fifty Foot Sand			2866	2925			
Gas			2914		Gas		
Thirty Foot			2957	2974			
Oil			2960	2968			
			2957	2974			
Total Depth				2974			

