

Latitude

39° 35'

80° 27' 30"

Longitude

7 1/2  
180  
240

7 1/2  
180s  
.030

Topo Location

7.5' Loc. 1.80s 15' Loc. 1.80s  
.030w (calc.) 2.25w

# 376 on Co Rept. Map

Company Clayton

Farm Enoch Evans 3  
(6876)

15' Quad MANNINGTON SW  
(sec.)

7.5' Quad Glover Gap

District MANNINGTON

WELL LOCATION PLAT

County 049 Permit 658A

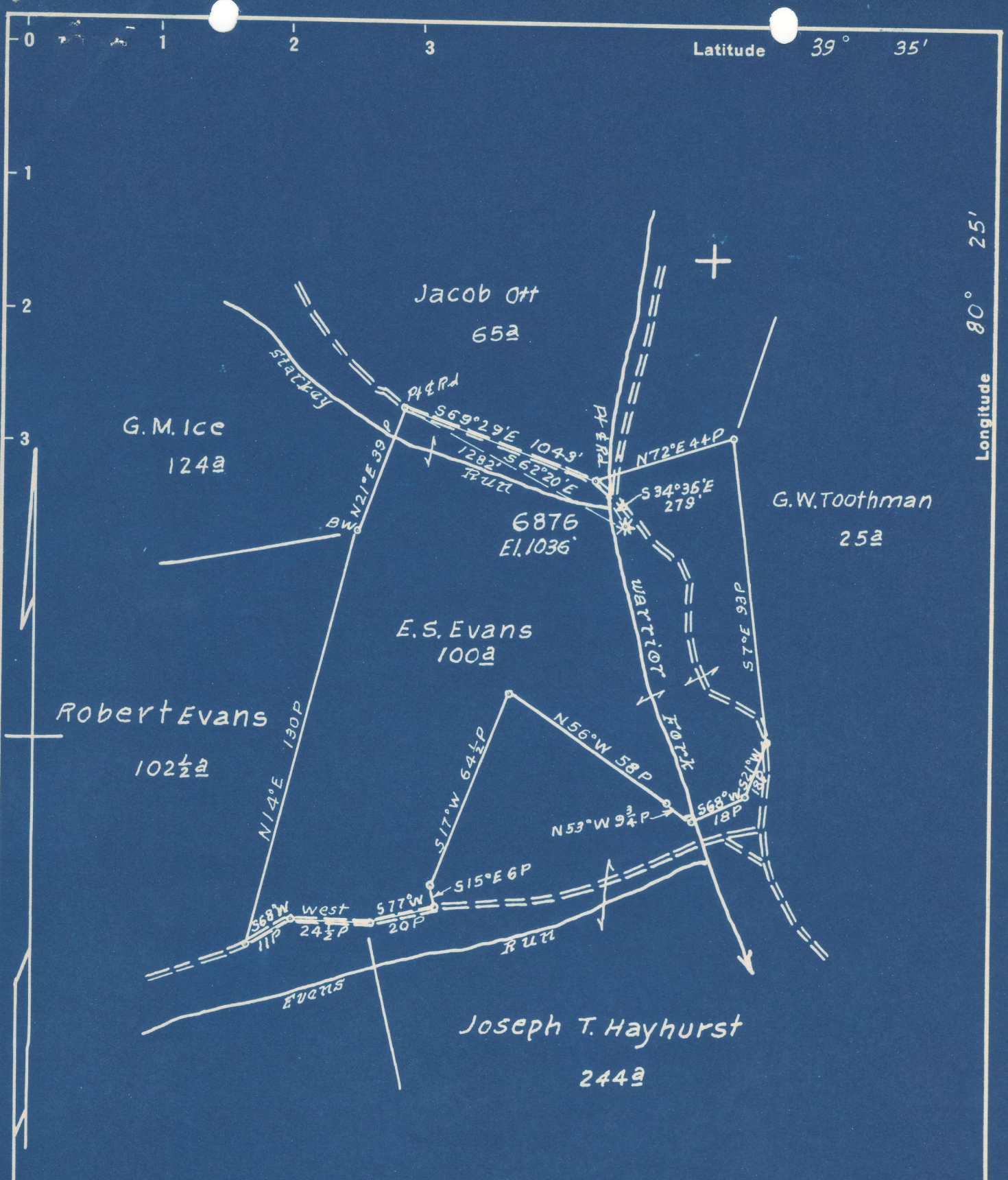

1.74S  
2.11W

S 1.75  
W 2.13

New Location   
 Drill Deeper   
 Abandonment

Map Sh. 31 N 8 E 9 F. B. 946 P-21-22-28

Company Hope Natural Gas Co.  
 Address Clarksburg, W. Va.  
 Farm E. S. Evans  
 Tract \_\_\_\_\_ Acres 100 Lease No. 43498  
 Well (Farm) No. \_\_\_\_\_ Serial No. 6876  
 Elevation (Spirit Level) 1036'  
 Quadrangle Mannington  
 County Marion District Mannington  
 Engineer Wm Bowers  
 Engineer's Registration No. 900  
 File No. \_\_\_\_\_ Drawing No. SW  
 Date 12-8-49 Scale 1" = 40P

STATE OF WEST VIRGINIA  
 DEPARTMENT OF MINES  
 OIL AND GAS DIVISION  
 CHARLESTON

WELL LOCATION MAP  
 FILE NO. MAR-658-A

+ Denotes location of well on United States Topographic Maps, scale 1 to 62,500, latitude and longitude lines being represented by border lines as shown.  
 - Denotes one inch spaces on border line of original tracing.

Merriington District, Marion County, W. Va.

By Hope Natural Gas Co., 445 W. Main St., Clarksburg, W. Va.

Abandoned under permit Mar-.....-A7

On 100 acres.

Elevation, 1036' L.

Drilling commenced Dec. 30, 1908; completed Jan. 24, 1909.

Salt water at 1753 and 1773'.

10" casing, 240' (pulled); 8½", 1359'; 6", 1880'; 5", 2974'.

Casing not cemented.

Coal was encountered at 768-775' (Est.) and 868-874' (Est.)

Gas well. Record to Dept. of Mines dated Jan. 12, 1950.

Record to RCF from Mrs. Griffith Sept. 9, 1950. Old File No. 750.

	Top.	Bottom.
Native coal	768 -	775 (Est.)
Pittsburgh Coal	868 -	874 (Est.)
Little Dunkard Sand	1272 -	1308
Big Dunkard Sand	1610 -	1630
Third Salt Sand (water, 1753, 1773')	1725 -	1964
Maxton Sand (gas, 2000-2008'; oil, 2028')	1995 -	2032
Little Lime	2076 -	2082
Pencil Cave	2082 -	2086
Big Lime	2086 -	2165
Big Injun Sand	2165 -	2282
Fifty-foot Sand (gas, 2808')	2780 -	2818
Thirty-foot Sand	2855 -	2875
Gordon Strey Sand	2970 -	2984
Gordon Sand (gas, 3027')	2991 -	3004
Total depth		3081



STATE OF WEST VIRGINIA  
DEPARTMENT OF MINES  
OIL AND GAS DIVISION

750

WELL RECORD

Permit No. MAR-658-A

Other Gas Well

(KIND)

Company Hope Natural Gas Company.  
Address 445 West Main St. Clarksburg, W. Va.  
Farm E.S. Evans Acres 100  
Location (waters) \_\_\_\_\_  
Well No. 6876 Elev. 1036  
District Mannington County Marion  
The surface of tract is owned in fee by \_\_\_\_\_  
Address \_\_\_\_\_  
Mineral rights are owned by \_\_\_\_\_  
Address \_\_\_\_\_  
Drilling commenced December 30, 1908  
Drilling completed January 24, 1909  
Date Shot \_\_\_\_\_ From \_\_\_\_\_ To \_\_\_\_\_  
With \_\_\_\_\_  
Open Flow \_\_\_\_\_ /10ths Water in \_\_\_\_\_ Inch  
\_\_\_\_\_ /10ths Merc. in \_\_\_\_\_ Inch  
Volume \_\_\_\_\_ Cu. Ft.  
Rock Pressure \_\_\_\_\_ lbs. \_\_\_\_\_ hrs.  
Oil \_\_\_\_\_ bbls., 1st 24 hrs.  
Fresh water \_\_\_\_\_ feet \_\_\_\_\_ feet  
Salt water 1753 1773 feet \_\_\_\_\_ feet

Casing and Tubing	Used in Drilling	Left in Well	Packers
Size			
16			Kind of Packer
13			
10	<u>240</u>	<u>Pulled</u>	Size of
8 1/4	<u>1359</u>	<u>1359</u>	
6 5/8	<u>1880</u>	<u>1880</u>	Depth set
5 3/16	<u>2974</u>	<u>2974</u>	
3			Perf. top
2			Perf. bottom
Liners Used			Perf. top
			Perf. bottom

CASING CEMENTED NOT SIZE \_\_\_\_\_ No. Ft. \_\_\_\_\_ Date \_\_\_\_\_  
COAL WAS ENCOUNTERED AT 768 FEET ? INCHES  
868 FEET ? INCHES FEET INCHES  
FEET INCHES FEET INCHES

Formation	Color	Hard or Soft	Top	Bottom	Oil, Gas or Water	Depth Found	Remarks
<u>Native coal</u>			<u>768</u>	<u>775 Est</u>			
<u>Pittsburg Coal</u>			<u>868</u>	<u>874 Est</u>			
<u>Little Dunkard</u>			<u>1272</u>	<u>1308</u>			
<u>Big Dunkard</u>			<u>1600</u>	<u>1630</u>			
<u>Third Salt</u>			<u>1725</u>	<u>1964</u>	<u>water</u>	<u>1753 1773</u>	
<u>Maxon</u>			<u>1995</u>	<u>2032</u>	<u>gas</u>	<u>2000 2008 oil 2028</u>	
<u>Little Lime</u>			<u>2076</u>	<u>2082</u>			
<u>Pencil cave</u>			<u>2082</u>	<u>2086</u>			
<u>Big Lime</u>			<u>2086</u>	<u>2165</u>			
<u>Big Injun</u>			<u>2165</u>	<u>2282</u>			
<u>Fifty foot</u>			<u>2780</u>	<u>2818</u>	<u>gas</u>	<u>2808</u>	
<u>Thirty foot</u>			<u>2855</u>	<u>2875</u>			
<u>Gordon stray</u>			<u>2970</u>	<u>2984</u>			
<u>Gordon</u>			<u>2991</u>	<u>3004</u>	<u>gas</u>	<u>3027</u>	
<u>Total depth</u>				<u>3081</u>			

