

LATITUDE 39 35

LONGITUDE 80 17 30

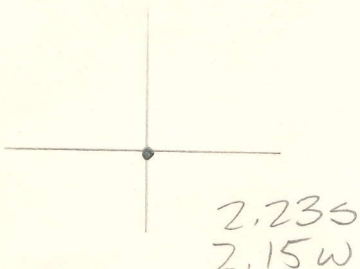

7'5 OGIS topo location

7.5' loc _____ 15' loc _____
 (calc.) _____

Company _____

Farm EA BLACKSHERE 4

Quad MANNINGTON

County MARION

District LINCOLN

WELL LOCATION MAP

File No. 30687

MAR-687A

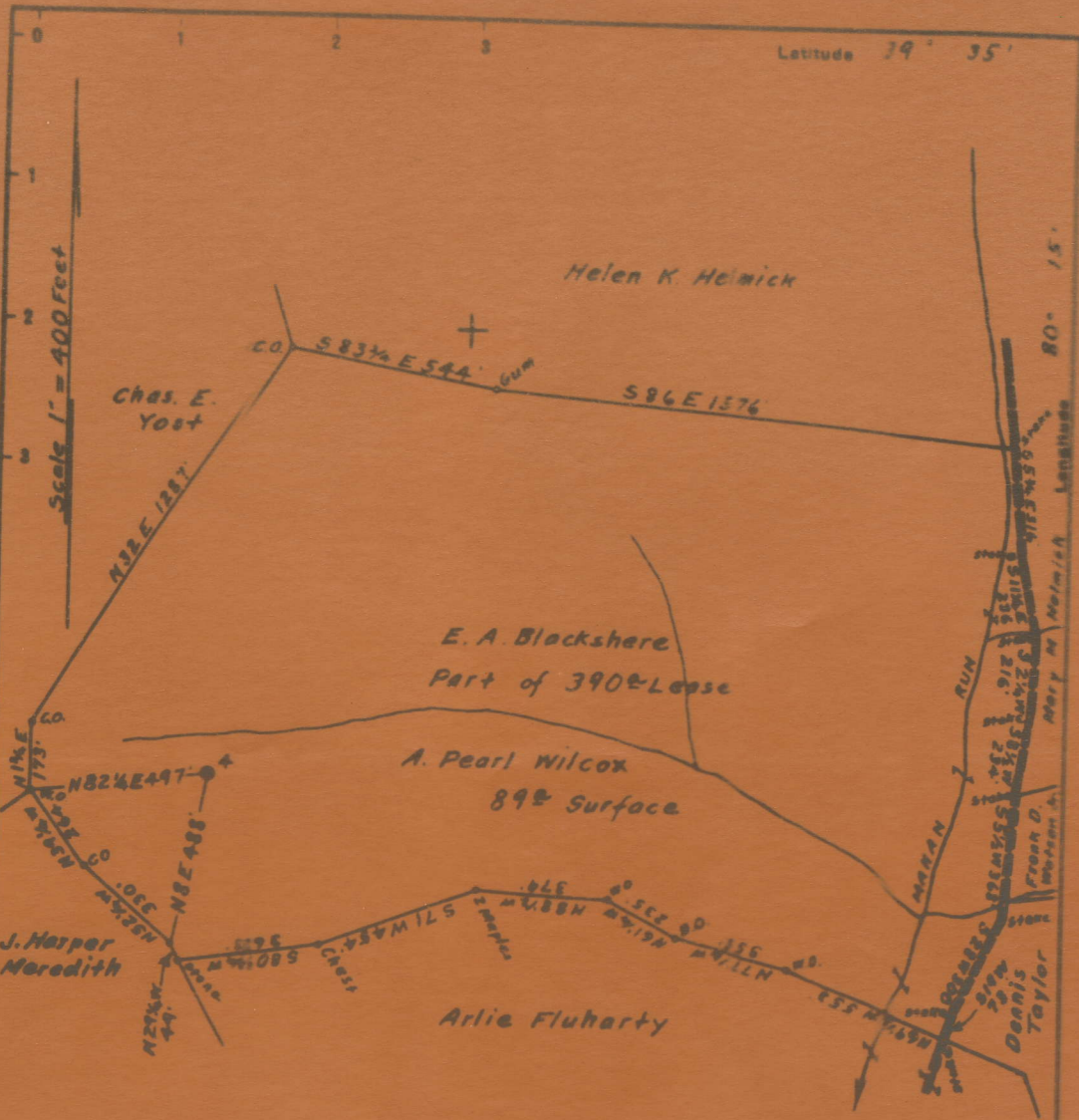

Surface owned by A. Pearl Wilcox
 Address: Miss. A. Pearl Wilcox, R.F.D. No. 3, Mannington, W. Va.
 Coal owned by G. L. Dudley, Jr.
 Address: Mr. G. L. Dudley, Jr. P.O. Box No. 1034, Parkersburg, W. Va.

- New Location
- Drill Deeper
- Abandonment

On 400' Map No. 2758. Sq. N7E 16-17.

Company William Moses
 Address Salem, W. Va.
 Farm E. A. Blackshere
 Part of

STATE OF WEST VIRGINIA
 DEPARTMENT OF MINES
 OIL AND GAS DIVISION
 CHARLESTON

El. A. Blackhawk No. 4 Well.

687A

Huntington District, Marion County, W. Va.

~~MAAR-687A~~

By South Penn Natural Gas Co.

On 450 acres.

Elevation: Derrick floor, 1393.11'; Ground, 1390.91'.

Drilling commenced December 22, 1894; completed March 1, 1895.



	Top.	Bottom.
Pittsburgh Coal	856	856
Rankin Sand	1375	1410
Gas Sand	1600	1720
Salt Sand	1705	1850
Big Injun Sand (1st oil, 2280'; 2nd oil, 2290')	2160
Total depth		2312

Initial production - 25 bbls. per day.

Present production - 11 bbls. per month.

E. A. BLACKSHERE NO. 4 WELL.

687A

Lincoln District, Marion County, W. Va.

By Wm. Moss, Salem, W. Va.

Abandoned under permit No.-A?

On.....acres.

Elevation,' L.

Drilling completed March 1, 1896.

10" casing, 345' (not sure if in well); 8 $\frac{1}{2}$ " , 1405'; 6 $\frac{3}{4}$ " , 1870';
5 $\frac{1}{2}$ " , 2140'.

Oil well. Record to Dept. of Mines stamped Dec. 29, 1950.

Record to RCF from Mrs. Griffith Nov. 28, 1951. Old File No. 812.

	Top.	Bottom.
Pittsburgh Coal	856	- 866
Dunkard Sand	1375	- 1440
Salt Sand	1785	- 1850
Big Injun Sand	2160	- 2280
Total depth		2312



STATE OF WEST VIRGINIA
DEPARTMENT OF MINES
OIL AND GAS DIVISION

812
7

WELL RECORD

Permit No. MAR-687-A

Oil or Gas Well _____
(KIND)

Company <u>Wm. Moses</u>	Casing and Tubing	Used in Drilling	Left in Well	Packers
Address <u>Salem, W. Va.</u>				
Farm <u>E.A. Blackshere</u> Acres _____	Size			
Location (waters) _____	16			Kind of Packer _____
Well No. <u>4</u> Elev. <u>1450 to 1500</u>	13			
District <u>Lincoln</u> County <u>Marion</u> <u>ETA</u>	10		<u>345 not</u>	Size of _____ if in well
The surface of tract is owned in fee by _____	8 1/4		<u>1405</u>	
Address _____	6 5/8		<u>1870</u>	Depth set _____
Mineral rights are owned by _____	5 3/16		<u>2140</u>	
Address _____	3			Perf. top _____
Drilling commenced _____	2			Perf. bottom _____
Drilling completed <u>3/1/1896</u>	Liners Used _____			Perf. top _____
Date Shot _____ From _____ To _____				Perf. bottom _____
With _____				
Open Flow _____ /10ths Water in _____ Inch				
_____ /10ths Merc. in _____ Inch				
Volume _____ Cu. Ft.				
Rock Pressure _____ lbs. _____ hrs.				
Oil _____ bbls., 1st 24 hrs.				
Fresh water _____ feet _____ feet				
Salt water _____ feet _____ feet				

CASING CEMENTED _____ SIZE _____ No. Ft. _____ Date _____

COAL WAS ENCOUNTERED AT 856 FEET 120 INCHES

_____ FEET _____ INCHES _____ FEET _____ INCHES

_____ FEET _____ INCHES _____ FEET _____ INCHES

Formation	Color	Hard or Soft	Top	Bottom	Oil, Gas or Water	Depth Found	Remarks
Pgh Coal			856	866			
Dunkard			1375	1440			
Salt			1785	1850			
Big Injun			2160	2280			
Total Depth				2312			

