

Latitude 39° 35'

Longitude 80° 25'

Scale 1" = 400 feet

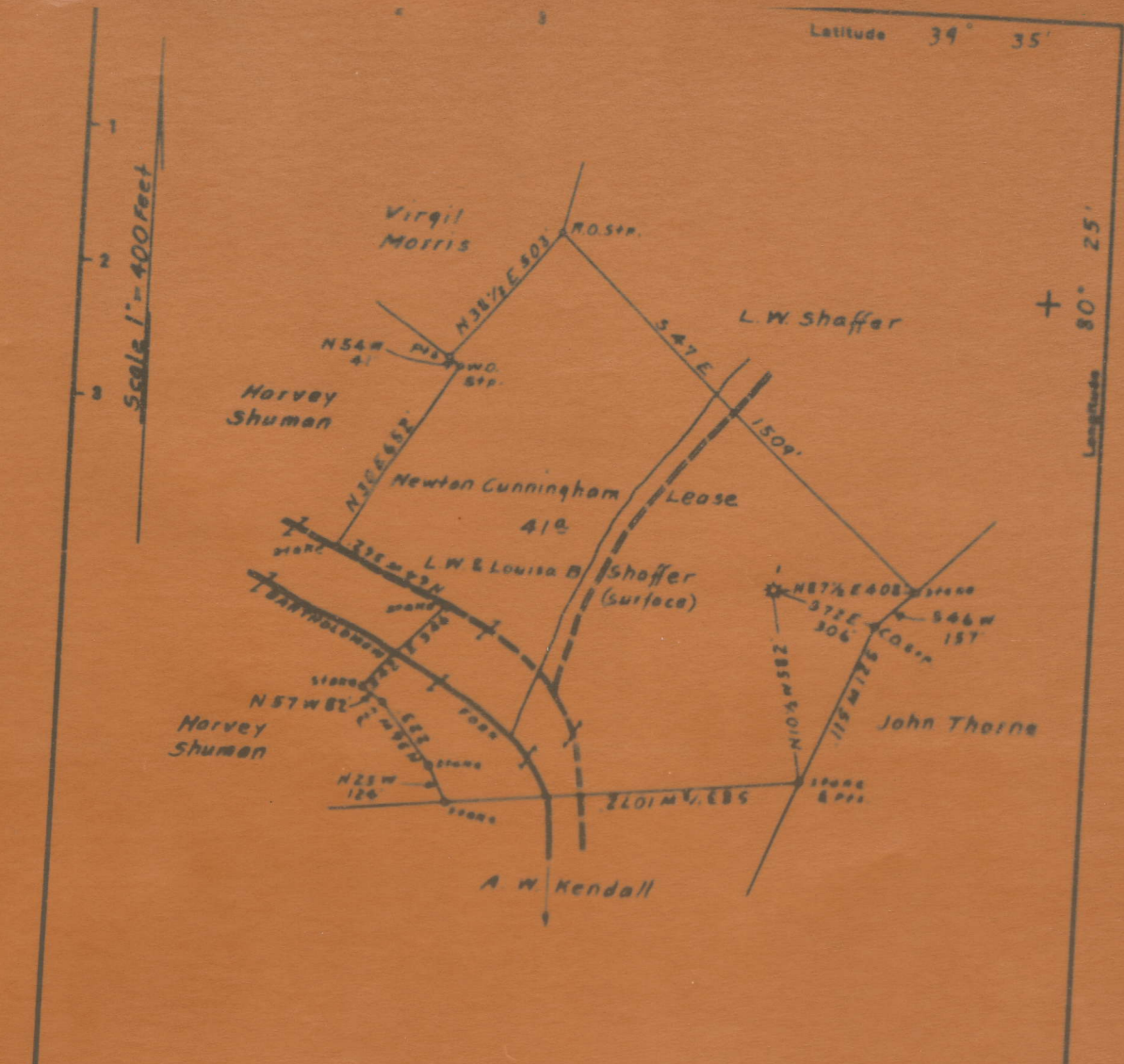

Surface owned by L.W. & Louisa B. Shaffer.
 Address: Mr. L.W. Shaffer, R.F.D. No 1 Mannington, W Va
 Coal owned by The Charleston National Bank, Trustee
 Address: Mr. Bernard G. Sempson, P.O. Box No 368, Fairmont, W Va

New Location
 Drill Deeper
 Abandonment

On 800 Map N50E Sec. N7 E E11

Company Hanley, Beety & Beety
 Address 409, Clarksburg St. Mannington, W Va
 Farm Newton Cunningham
 Tract _____ Acres 41 Lease No. _____
 Well (Farm) No. 1 Series No. _____

STATE OF WEST VIRGINIA
 DEPARTMENT OF MINES
 OIL AND GAS DIVISION
 CHARLESTON
 WELL LOCATION

LATITUDE 39 35.

LONGITUDE 80 25

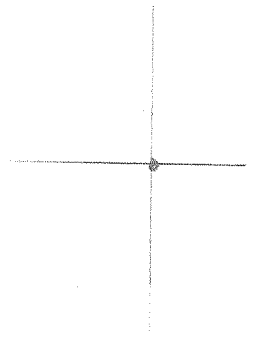

7'5 OGIS topo location ^{2.075}.42W

7.5' loc _____ 15' loc _____
(calc.) _____

Company _____

Farm NEWTON CUNNINGHAM

Quad GLOVER GAP

County MARION

District MANNINGTON

WELL LOCATION MAP

File No. 30701

BOSTON CUNNINGHAM NO. 1 WELL.

701A

Hannington District, Marion County, W. Va.
 by Hanley, Monty A. Monty, Hannington, W. Va.
 Abandoned under permit No.-1
 on 41 acres, on Bartholomew Run.

Elevation, 1255' L.

Surface owned by S. W. and Louise S. Sheffer, R. F. D. No. 1,
 Hannington, W. Va., and minerals by Charleston National Bank,
 Trustee, Bernard S. Sampson, Box 368, Fairmont, W. Va.

Drilling commenced July 11, 1917; completed Aug. 18, 1917.

10" casing, 382' (pulled); 8 1/2", 1508'; 6 1/2", 2216'.

Gas well. Record to Dept. of Mines dated March 15, 1951.

Record to WCF from Mrs. Griffith Aug. 17, 1951. Old file No. 800.

	Top.	Bottom.
Pittsburgh Coal	951 -	961
Little bunkard Sand	1360 -	1382
Big bunkard Sand	1474 -	1474
Gas Sand	1625 -	1680
1st Salt Sand	1700 -	1795
2nd Salt Sand	1815 -	1830
Little line	2142 -	2190
Pencil Cove	2190 -	2195
Big line	2195 -	2275
Big Injan Sand (gas, 2280-2287')	2275 -	2411
Fifty-foot Sand (gas, 2925')	2870 -	2940
Thirty-foot Sand (oil, 2984')	2964 -	2986
Boulder Sand	3009 -	3029
Stray Sand	3039 -	3082
Gordon Sand (gas, 3095') (show oil, 3105')	3093 -	3124
Total depth		3124



STATE OF WEST VIRGINIA
DEPARTMENT OF MINES
OIL AND GAS DIVISION

800

WELL RECORD

Oil or Gas Well Gas
(KIND)

Permit No. MAR-701-A

Company Hanley Beaty and Beaty.
 Address Mannington, W. Va.
 Farm Newton Cunningham, Acres 41.
 Location (waters) Bartholomew
 Well No. 1 Elev. 1255.
 District Mannington County Marion.
 The surface of tract is owned in fee by L.W. & Louisa B. Shaifer.
 Address R.F.D. No 1, Mannington, W. Va.
 Mineral rights are owned by Charleston National Bank,
 Trustee. Address Bernard G. Sampson, P.O. Box, No 368 Fairmont, W. Va.
 Drilling commenced 7/11/17
 Drilling completed 8/18/17
 Date Shot From _____ To _____
 With _____

Casing and Tubing	Used in Drilling	Left in Well	Packers
Size			Kind of Packer
16			
13			
10 <u>382</u>		<u>Pulled</u>	Size of
8 1/4 <u>1508</u>		<u>1508</u>	
6 3/4 <u>2216</u>		<u>2216</u>	Depth set
5 3/16			
3			Perf. top
2			Perf. bottom
Liners Used			Perf. top
			Perf. bottom

Open Flow /10ths Water in _____ Inch
/10ths Merc. in _____ Inch
 Volume _____ Cu. Ft.
 Rock Pressure _____ lbs. _____ hrs.
 Oil _____ bbls., 1st 24 hrs.
 Fresh water _____ feet _____ feet
 Salt water _____ feet _____ feet

CASING CEMENTED _____ SIZE _____ No. Ft. _____ Date _____
 COAL WAS ENCOUNTERED AT _____ FEET _____ INCHES
 _____ FEET _____ INCHES _____ FEET _____ INCHES
 _____ FEET _____ INCHES _____ FEET _____ INCHES

Formation	Color	Hard or Soft	Top	Bottom	Oil, Gas or Water	Depth Found	Remarks
Pitts coal			951	961			
Little D. Sand			1360	1382			
Big D. Sand.			1434	1474			
Gas sand			1625	1680			
1st Salt sand			1700	1795			
2nd " "			1815	1880			
Little Lime			2142	2190			
Pencil cave			2190	2195			
Big Lime			2195	2275			
B.I. sand			2275	2411	Gas 2280 to 2283		
Fifty Foot sand			2870	2920	" 2925		
Thirty Foot sand			2964	2986	Oil 2984		
Boulder sand			3009	3029			
Stray sand			3039	3082			
Gordon sand			3093	3124	Gas 3099		
Total Depth.			3124.		Show oil 3105.		

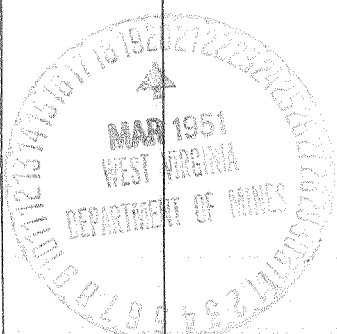

AUG 17 1951

