

LATITUDE 39 37 30

105  
43w

LONGITUDE 80 22 30

7'5 OGIS topo location

7.5' loc \_\_\_\_\_ 15' loc \_\_\_\_\_  
(calc.) \_\_\_\_\_

Company \_\_\_\_\_

Farm PETER McDIFFIT HEIRS 1

Quad GLOVER GAP

County MARION

District MANNINGTON

WELL LOCATION MAP

File No. 30702

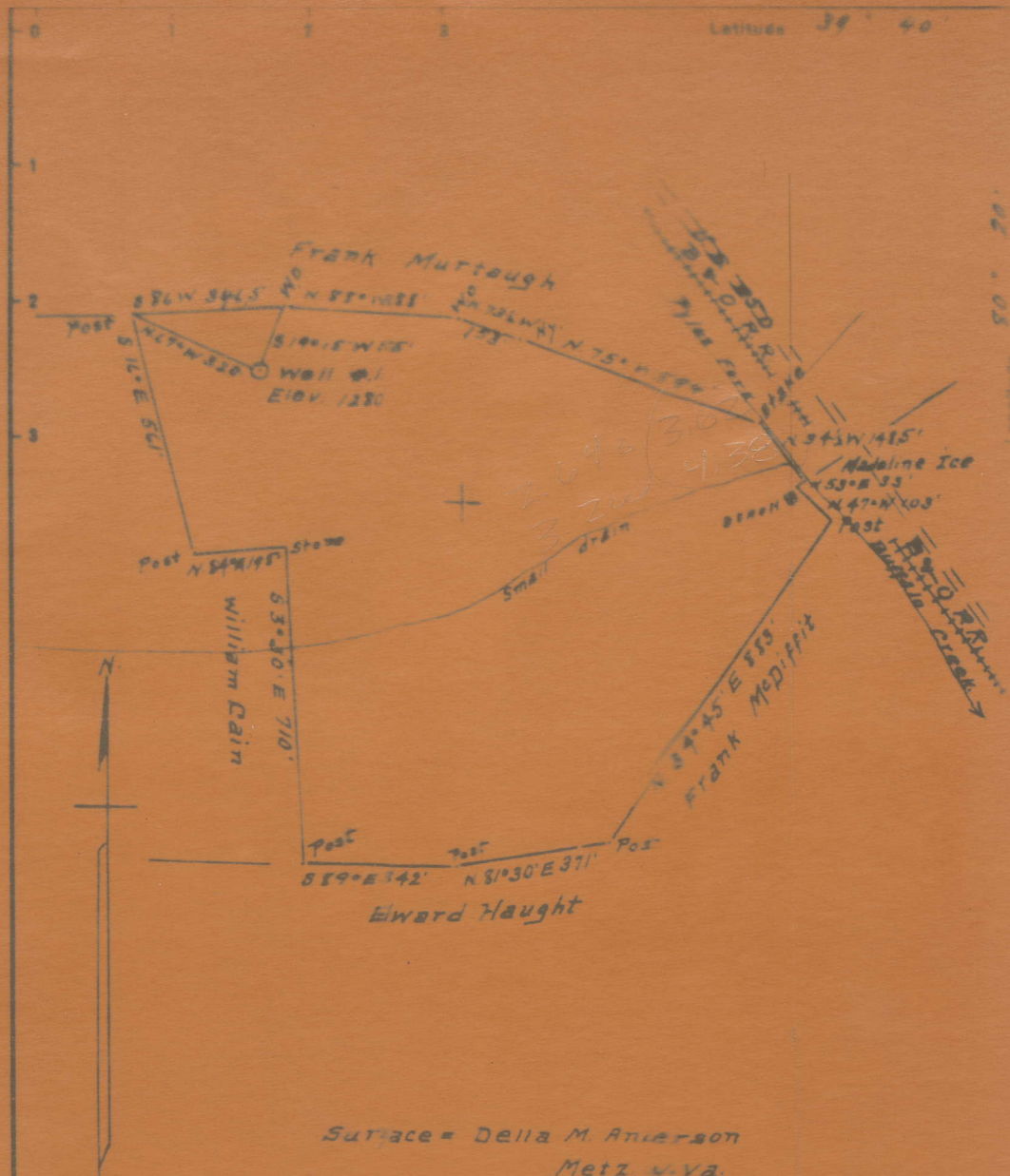

Surface = Della M. Anderson  
 Metz, W. Va.  
 Coal = Little Kanawha Syndicate  
 Co Bernard G. Sampson  
 Fairmont, W. Va.

- New Location
- Drill Deeper
- Abandonment

Company	<u>Monroe &amp; Laughlin</u>
Address	<u>Metz, W. Va.</u>
Farm	<u>Peter McDiPitt heirs</u>
Tract	<u>1</u> Acres <u>.30</u> Lease to _____

STATE OF WEST VIRGINIA  
 DEPARTMENT OF MINES  
 OIL AND GAS DIVISION  
 CHARLESTON  
 WELL LOCATION MAP



STATE OF WEST VIRGINIA  
DEPARTMENT OF MINES  
OIL AND GAS DIVISION

WELL RECORD

Permit No. 702-A

Oil or Gas Well \_\_\_\_\_ (1925)

Company Kearce & Laughlin  
Address Hota, W. Va.  
Farm Peter McDiffitt Heirs Acres 50  
Location (waters) Small Drain  
Well No. 1 Elev. 1280  
District Mannington County Marion  
The surface of tract is owned in fee by Della M. Anderson Address Hota, W. Va.  
Mineral rights are owned by Little Kanawha Syndicate Address Fairmont, W. Va.  
Drilling commenced Na Record  
Drilling completed Na Record  
Date Shot From \_\_\_\_\_ To \_\_\_\_\_  
With \_\_\_\_\_  
Open Flow /10ths Water in \_\_\_\_\_ Inch  
/10ths Merc. in \_\_\_\_\_ Inch  
Volume \_\_\_\_\_ Cu. Ft.  
Rock Pressure \_\_\_\_\_ lbs. \_\_\_\_\_ hrs.  
Oil \_\_\_\_\_ bbls., 1st 24 hrs.  
Fresh water \_\_\_\_\_ feet \_\_\_\_\_ feet  
Salt water \_\_\_\_\_ feet \_\_\_\_\_ feet

Casing and Tubing	Used in Drilling	Left in Well	Packers
Size			
16			Kind of Packer
18			
10			Size of
8 1/2	1824	1824	
6	2518	2518	Depth set
5 3/16	2868	2868	
8			Perf. top
2	3109	3109	Perf. bottom
Liners Used			Perf. top
			Perf. bottom

CASING CEMENTED \_\_\_\_\_ SIZE \_\_\_\_\_ No. Ft. \_\_\_\_\_ Date \_\_\_\_\_

COAL WAS ENCOUNTERED AT 1068 FEET 60 INCHES  
\_\_\_\_ FEET \_\_\_\_\_ INCHES FEET \_\_\_\_\_ INCHES  
\_\_\_\_ FEET \_\_\_\_\_ INCHES FEET \_\_\_\_\_ INCHES

Formation	Color	Hard or Soft	Top	Bottom	Oil, Gas or Water	Depth Found	Remarks
Pittsburgh Coal			1068	1070			
Dunkard Sand			1520	1570			
Salt Sand			1825	1940			
<del>Red Rock</del>			<del>2220*</del>	<del>2220*</del>			
Red Rock			2125	2220			
Lime			2220	2276	Gas	2460	2470
Pencil Cave			2276	2281	Water	2470-2480	
Big Line			2281	2355	Oil	3098	
Big Injun			2355	2485	Oil	3099-3104	
50 Feet			2990	3068			
50 Feet			3091				
Total Depth				3109			



STATE OF WEST VIRGINIA  
DEPARTMENT OF MINES  
OIL AND GAS DIVISION

AFFIDAVIT OF PLUGGING AND FILLING WELL

AFFIDAVIT SHOULD BE MADE IN TRIPPLICATE. ONE COPY MAILED TO THE DEPARTMENT, ONE COPY TO BE RETAINED BY THE WELL OPERATOR AND THE THIRD COPY (AND EXTRA COPIES IF REQUIRED) SHOULD BE MAILED TO EACH COAL OPERATOR AT THEIR RESPECTIVE ADDRESSES.

Little Branch No. 1 NAME OF WELL OPERATOR  
Barber, E. S. COAL OPERATOR OR OWNER  
Box 300 ADDRESS  
Fairmont, W. V. ADDRESS  
1951 WELL AND LOCATION  
4 District  
Union County  
1 Well No.  
Director Farm

STATE INSPECTOR SUPERVISING PLUGGING Clayton

AFFIDAVIT

STATE OF WEST VIRGINIA,

County of Union

SS:

H. L. Thomas and W. Taylor they are experienced in the work of being first duly sworn according to law depose and say that W. Taylor plugging and filling oil and gas wells and were employed by W. Taylor well operator, and participated in the work of plugging and filling the above well, that said work was commenced on the 5th day of March 1951, and that the well was plugged and filled in the following manner:

BAND OR ZONE RECORD	FILLING MATERIAL			PLUGS USED		CASING	
	FORMATION	CONTENT	FROM	TO	SIZE & KIND	CSG PULLED	CSG LEFT IN
	Clay		3128	3270	3/16" Jags	520	25
	Crushed stone		3270	3465	5/8" Jags	2029	300
	Cement		3465	3655	3" Jags	565	959
	Brick		3655				
	Clay		3655	3730	Ribbed 2" Jags	at 1150'	
	Crushed stone		3730	3750	" " " "	" " " "	1095'
	Cement		3750	3755			
	Brick		3755				
	Clay		3755	3824			

2" vent was run in top of 2" casing at 3824 feet. Two sacks neat cement was poured around 2" vent at 3824 feet. Cement the free passage of air to the surface. A device was attached to the vent.

DESCRIPTION OF MONUMENT  
Marked according to law

(NAME)  
 (NAME)  
 (NAME)