

LATITUDE 39.3230

• 265
2,13w

LONGITUDE 80 10

7'5 OGIS topo location

7.5' loc _____ 15' loc _____
(calc.) _____

Company _____

Farm A L B DUDLEY I

Quad GRANT TOWN

County MARION

District LINCOLN

WELL LOCATION MAP

File No. 30728

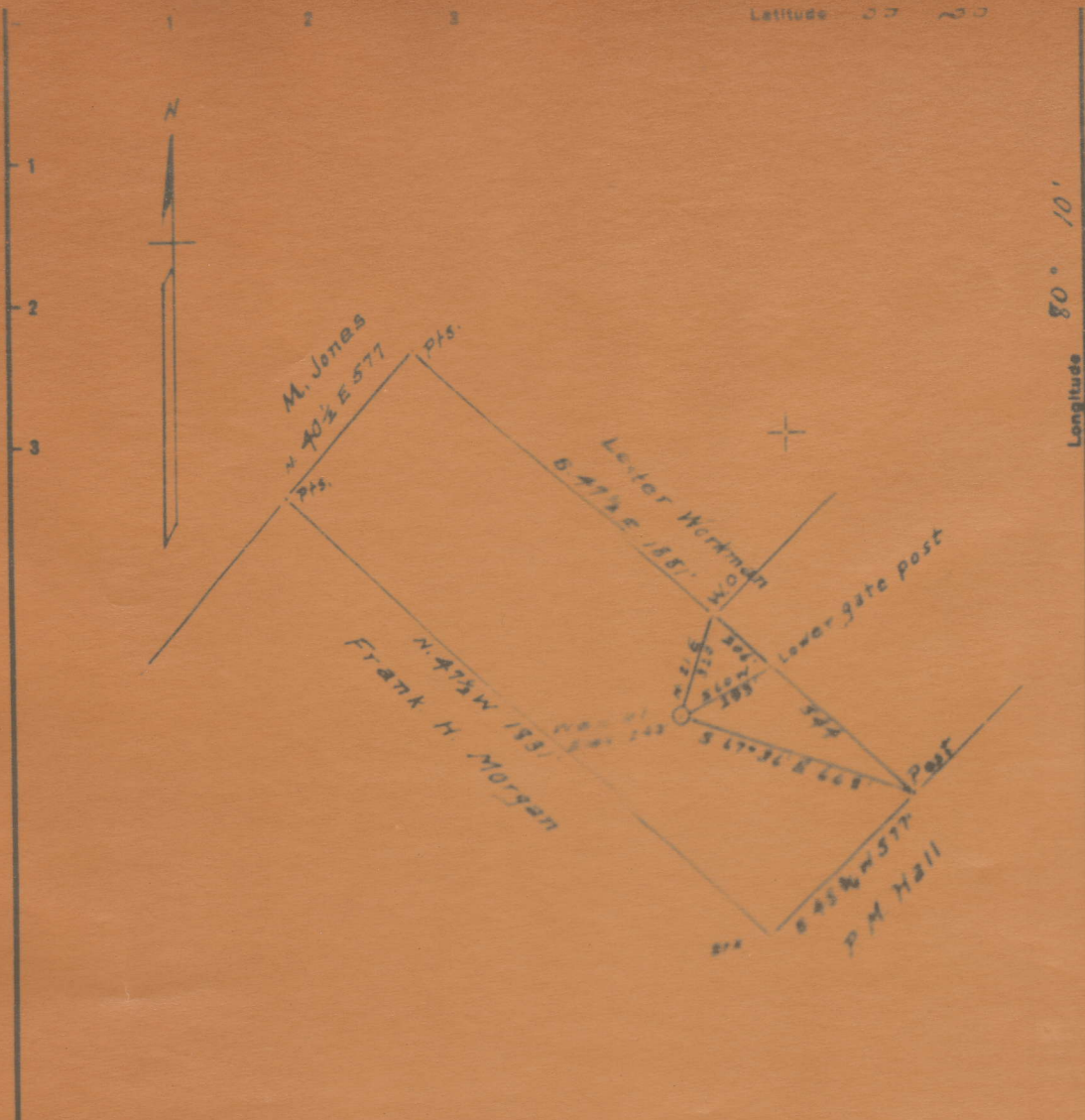

Longitude 80° 10'

Surface = Frank H. Morgan
 R # 2 Fairmont WVa
 Coal = Bethlehem Steel Co
 Barrickville Mine being operated.
 Barrickville WVa

- New Location
- Drill Deeper
- Abandonment

Company E. L. Shelbacr
 Address Brownsville Pa
 Farm A. L. B. Dudley
 Tract 1 Acres 297 Lease No. _____
 Rental No. _____

STATE OF WEST VIRGINIA
 DEPARTMENT OF MINES
 OIL AND GAS DIVISION
 CHARLESTON

WELL LOCATION MAP



STATE OF WEST VIRGINIA
DEPARTMENT OF MINES
OIL AND GAS DIVISION

WELL RECORD

Permit No. _____

Oil or Gas Well 3rd

Company E. L. Shalhaar
Address Brownsville, Pa.
Farm A. L. B. Diller Acres 4.30
Location (waters) _____
Well No. 1 Elev. 1043
District Lincoln County Union
The surface of tract is owned in fee by Frank H. Morrison
Fairmont Address W. Va.
Mineral rights are owned by John H. Morrison
Barrickville Address W. Va.
Drilling commenced _____
Drilling completed _____
Date Shot _____ From _____ To _____
With _____
Open Flow _____ /10ths Water in _____ Inch
_____ /10ths Merc. in _____ Inch
Volume _____ Cu. Yr.
Rock Pressure _____ lbs.
Oil _____ bbls., 1st 24 hrs.
Fresh water _____ feet
Salt water _____ feet

Casing and Tubing	Used in Drilling	Left in Well	Packers
Size			
16			Kind of Packer
13			
10	516	516	Size of
8 1/2	1829	1829	
8	1829	1829	Depth set
5 3/16	2722	Pulled	
8			Perf. top
2	2030	Pulled	Perf. bottom
Liners Used			Perf. top
			Perf. bottom

CASING CEMENTED _____ SIZE _____ No. Ft. _____ Date _____
10' 2 1/2" 2030' to 505' to 516'
COAL WAS ENCOUNTERED AT 547 FEET 04 INCHES
_____ FEET _____ INCHES FEET _____ INCHES
_____ FEET _____ INCHES FEET _____ INCHES

Formation	Color	Hard or Soft	Top	Bottom	Oil, Gas or Water	Depth Found	Remarks
Pittsburgh Coal			547	574			
Dunkard Sand			1043	1074			
Salt Sand			1270	1321			
Maxon Sand			1607	1679			
Injun Sand			1881	1900			
Berea Sand			2009	2104			
50 Foot Sand			2437	2483			
30 Foot Sand			2495	2547			
4th Sand			2620	2841			
5th Sand			2699	2930			
Total Depth				3000			

311125

STATE OF WEST VIRGINIA
DEPARTMENT OF MINES
OIL AND GAS DIVISION

AFFIDAVIT OF PLUGGING AND FILLING WELL

AFFIDAVIT SHOULD BE MADE IN TRIPPLICATE, ONE COPY MAILED TO THE DEPARTMENT, ONE COPY TO BE RETAINED BY THE WELL OPERATOR AND THE THIRD COPY (AND EXTRA COPIES IF REQUIRED) SHOULD BE MAILED TO EACH COAL OPERATOR AT THEIR RESPECTIVE ADDRESSES.

Bethlehem Steel Co. COAL OPERATOR OR OWNER
Barrickville, West Virginia ADDRESS

E. L. Shelbaer & Mr. A. M. ~~Snider~~ OPERATOR
437 First Ave-Waynesburg, Pa. COMPLETE ADDRESS

March 10, 19 52 WELL AND LOCATION

Lincoln District

Marion County

Well No. 1

A. L. B. Dudley Farm

STATE INSPECTOR SUPERVISING PLUGGING Oliver W. Lineberg

AFFIDAVIT

STATE OF WEST VIRGINIA,

County of Wetzel } SS:

Duane Snider

and George Hostattler

being first duly sworn according to law depose and say that they are experienced in the work of plugging and filling oil and gas wells and were employed by E. L. Shelbaer, well operator, and participated in the work of plugging and filling the above well, that said work was commenced on the 1st day of July, 19 51, and that the well was plugged and filled in the following manner:

SAND OR ZONE RECORD FORMATION	FILLING MATERIAL			PLUGS USED SIZE & KIND	CASING	
	CONTENT	FROM	TO		CSG PULLED	CSG LEFT IN
	Clay	3060	2879	6 5/8" Csg.	1500	329
	Crushed stone	2879	2874	8 1/4" Csg.	950	309
	Neat Cement	2874	2864			
	Bridge	2000				
	Clay	2000	1861			
	Crushed stone	1861	1856			
	Neat Cement	1856	1846			
	Bridge	1610				
	Clay	1610	1256			
	Crushed stone	1256	1251			
	Neat Cement	1251	1241			
	Bridge	1100				
	Clay	1100	1023			
	Crushed stone	1023	1018			
	Neat Cement	1018	1008			
COAL BEAMS						
(NAME) <u>Left 616 feet of 10" in the well as a permanent</u>				DESCRIPTION OF MONUMENT		
(NAME) <u>vent to the surface with a device attached to</u>				Constructed according to law.		
(NAME) <u>permit the free passage of gas and prevent</u>						
(NAME) <u>the obstruction of same.</u>						

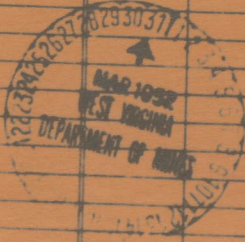

and that the work of plugging and filling said well was completed on the 17th day of July, 19 51.