

LATITUDE

39 37 30

LONGITUDE 80 10

2.405  
.1080

2.425  
2.0

7'5 OGIS topo location

7.5' loc \_\_\_\_\_  
\_\_\_\_\_

15' loc \_\_\_\_\_  
(calc.) \_\_\_\_\_

Company \_\_\_\_\_ 258

Farm EC MORRIS 1

Quad CORANT TOWN

County MARION

District Pow Pow

WELL LOCATION MAP

File No. 30746

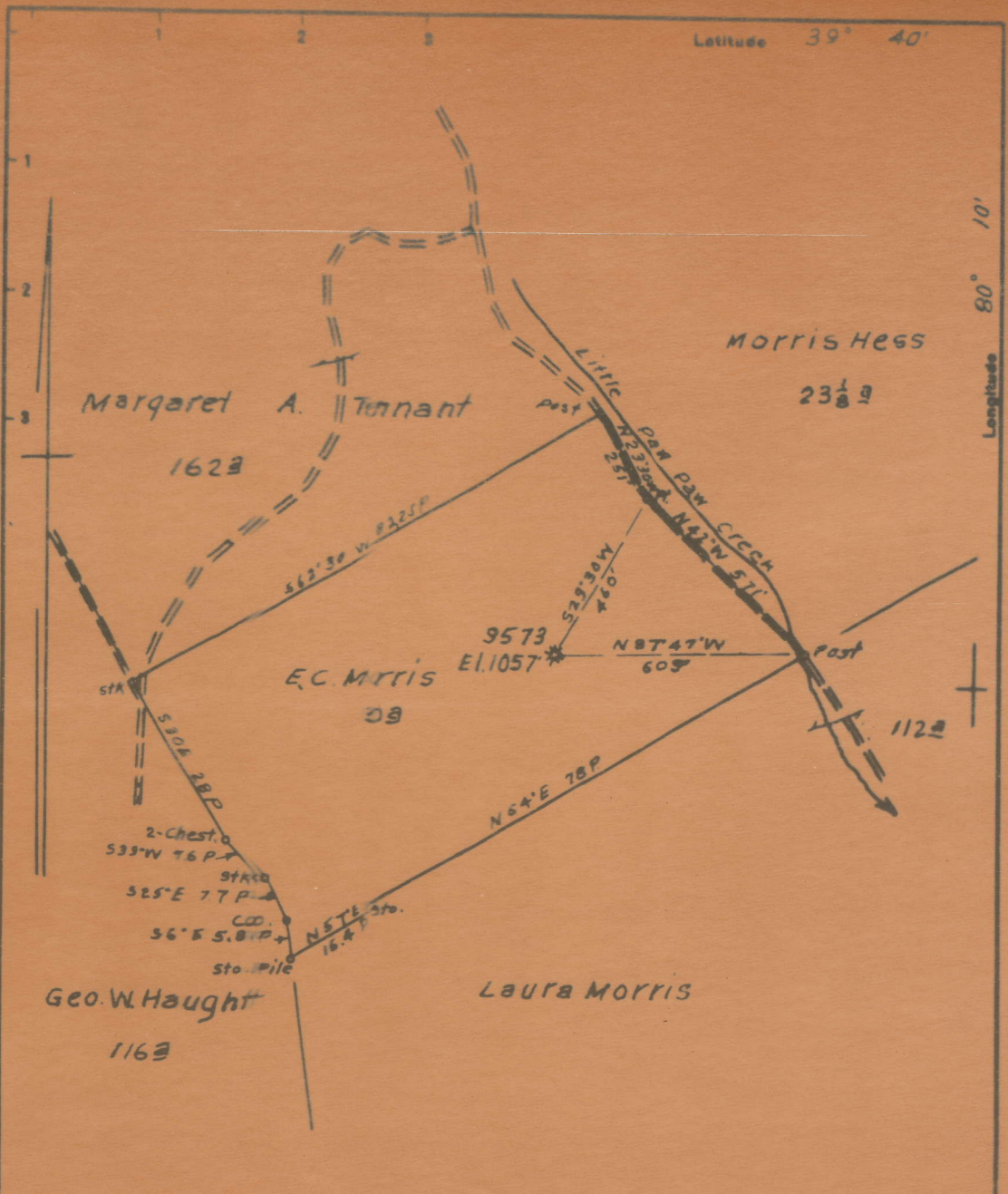

New Location   
 Drill Deeper   
 Abandonment

Map Sh 16 N9E25 F& 1021 P4

Company Hope Natural Gas Co  
 Address Clarksburg, W. Va  
 Farm E.C. MORRIS  
 Tract \_\_\_\_\_ Acres 90 Lease to 6/1873

STATE OF WEST VIRGINIA  
 DEPARTMENT OF MINES  
 OIL AND GAS DIVISION  
 CHARLESTON

A. C. MORRIS NO. 1 (258) WELL.

E. C.

748A

Pawpaw District, Marion County, W. Va.

By Menongahela West Penn Public Service Co.

On 30 acres.

Drilling commenced Apr. 28, 1917; completed, June 5, 1917 (to 1703').

Drilled deeper in 1919 (to 2156').

No.....in Gas Report.

Producing from Big Injun and Gantz Sands.

7  
6

	Top.	Bottom.
Mapletown (Sewickley) Coal	286	- 293
Pittsburgh Coal	349	- 354
Big Dunkard Sand	904	- 939
Coal	950	- 954
Gas Sand	1019	- 1041
1st Salt Sand	1190	- 1225
2nd Salt Sand	1263	- 1398
Little Lime	1587	- 1599
Pencil Cave	1599	- 1613
Big Lime	1613	- 1682
Big Injun Sand (gas pay, 1689-1695')	1682	
Total depth		1703
(DRILLED DEEPER in 1919):		
Gantz Sand (1st pay, 2143; 2nd pay, 2145')		
Total depth		2156