

Latitude 39° 30'

Longitude 80° 15'

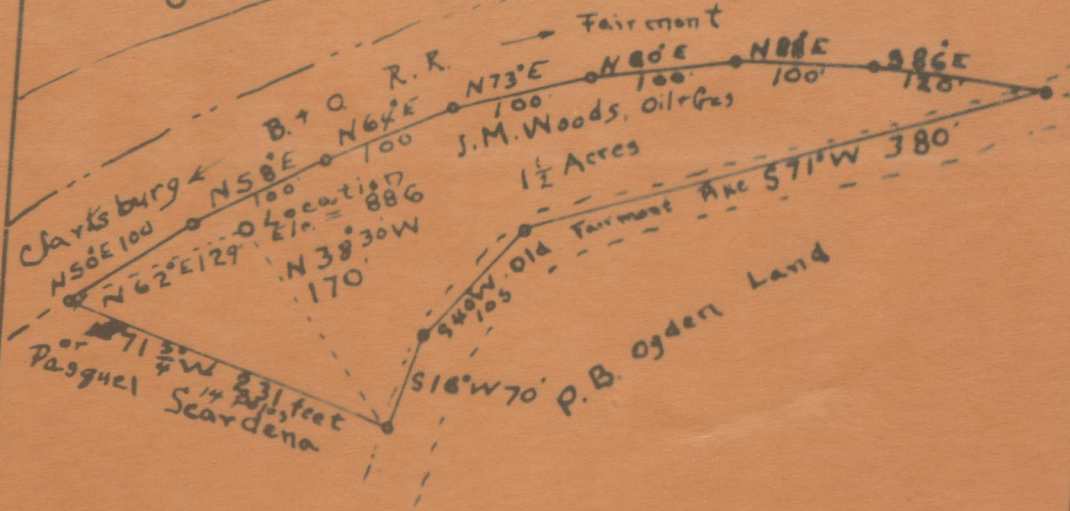

West Fork River



New Location
 Drill Deeper
 Abandonment

Company Chickston Oil & Gas Co.
 Address Clarkburg, W. Va
 Farm J.M. Woods Oil & Gas, D. Clements, Sr.
 Tract 1 Acres 1 1/2 Lease No. 1112
 Well (Farm) No. 1

STATE OF WEST VIRGINIA
 DEPARTMENT OF MINES
 OIL AND GAS DIVISION
 CHARLESTON

LATITUDE 39 27 30

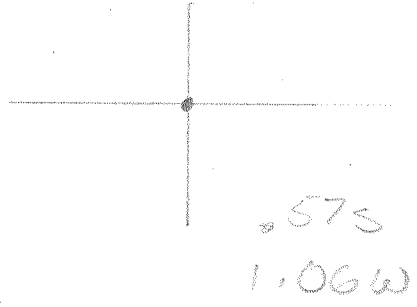

LONGITUDE 80 15

7'5 OGIS topo location

7.5' loc _____ 15' loc _____
 (calc.) _____

Company _____

Farm JOHN M WOOD 1

Quad SANNISTON

County MARION

District GRANT

WELL LOCATION MAP

File No. 30755

756

Grant District, Harrison County, W. Va.

By Chaffin Oil & Gas Co., Inc., Box 428, Clarkburg, W. Va.

Abandoned under permit No.

On lot, on West Fork River.

Elevation, 226' L.

Surface owned by Myrtle Clements Neire, Fairmont, W. Va.

Drilling completed, June 1913.

Drilled by Washington Gas Co.

10" casing, 140'; 8", 1877'; 6", 1417'; 2" tubing, 2465'; all left in.

Casing not cemented.

Coal was encountered at 42-49'.

Gas well. Record to Dept. of Mines dated Oct. 17, 1951.

Record to 207 from Mrs. Griffith July 9, 1952. C. F. No. 207.

	Top.	Bottom.
Pittsburgh Coal	42	49
Big Duckard Sand	575	612
1st Salt Sand	875	905
2nd Salt Sand	975	1105
Little lime	1339	1345
Big lime	1360	1458
Big Injun Sand	1458	1543
20-24. Sand	1960	2070
20-24. Sand	2040	2080
Garden Sand	2270	2295
4th Sand	2335	2347
5th Sand (gas, 2422')	2420	2432
Total depth		2465

NOTE: well cleaned and tubing pulled Aug. 1951.



STATE OF WEST VIRGINIA
DEPARTMENT OF MINES
OIL AND GAS DIVISION

847

WELL RECORD

Gas

Permit No. MAR-755-A

Oil or Gas Well (KIND)

Company Chiefton Oil & Gas Co Inc
Address Box 428 Clarksburg W Va
Farm John H Wood Lot Acres _____
Location (waters) West Fork River
Well No. One Elev. 286
District Grant County Marion
The surface of tract is owned in fee by Myrtle Clements
Mrs Address Fairmont W Va
Mineral rights are owned by _____
Address _____

Casing and Tubing	Used in Drilling	Left in Well	Packers
Size			Kind of Packer
16			
13			
10		143	Size of
8 1/4		1077	
6 5/8		1417	Depth set
5 3/16			
3			Perf. top
2		2465	Perf. bottom
Liners Used			Perf. top
			Perf. bottom

Drilling commenced _____
Drilling completed June 1918
Date Shot _____ From _____ To _____
With Drilled by Worthington Gas Co
Open Flow _____ /10ths Water in _____ Inch
_____ /10ths Merc. in No Record Inch
Volume _____ Cu. Ft.
Rock Pressure _____ lbs. _____ hrs.
Oil _____ bbls., 1st 24 hrs.
Fresh water _____ feet _____ feet
Salt water _____ feet _____ feet

CASING CEMENTED DO SIZE _____ No. Ft. _____ Date _____
COAL WAS ENCOUNTERED AT 42 FEET 84 INCHES
_____ FEET _____ INCHES FEET _____ INCHES
_____ FEET _____ INCHES FEET _____ INCHES

Formation	Color	Hard or Soft	Top	Bottom	Oil, Gas or Water	Depth Found	Remarks
Note well cleaned and tubing pulled Aug 1951							
P.B. Coal			42	49			
Big Dunkard Sand			535	632			
1st Salt Sand			835	905			
2nd Salt Sand			923	1105			
Little Lime			1339	1345			
Big Lime			1360	1453			
Big Imjun Sand			1453	1543			
50 ft Sand			1960	2030			
50 ft Sand			2040	2080			
Wardon Sand			2270	2293			
4th Sand			2333	2347			
5th Sand			2420	2432	Gas 2422		
Total Depth			2465				

