

Latitude 39 20

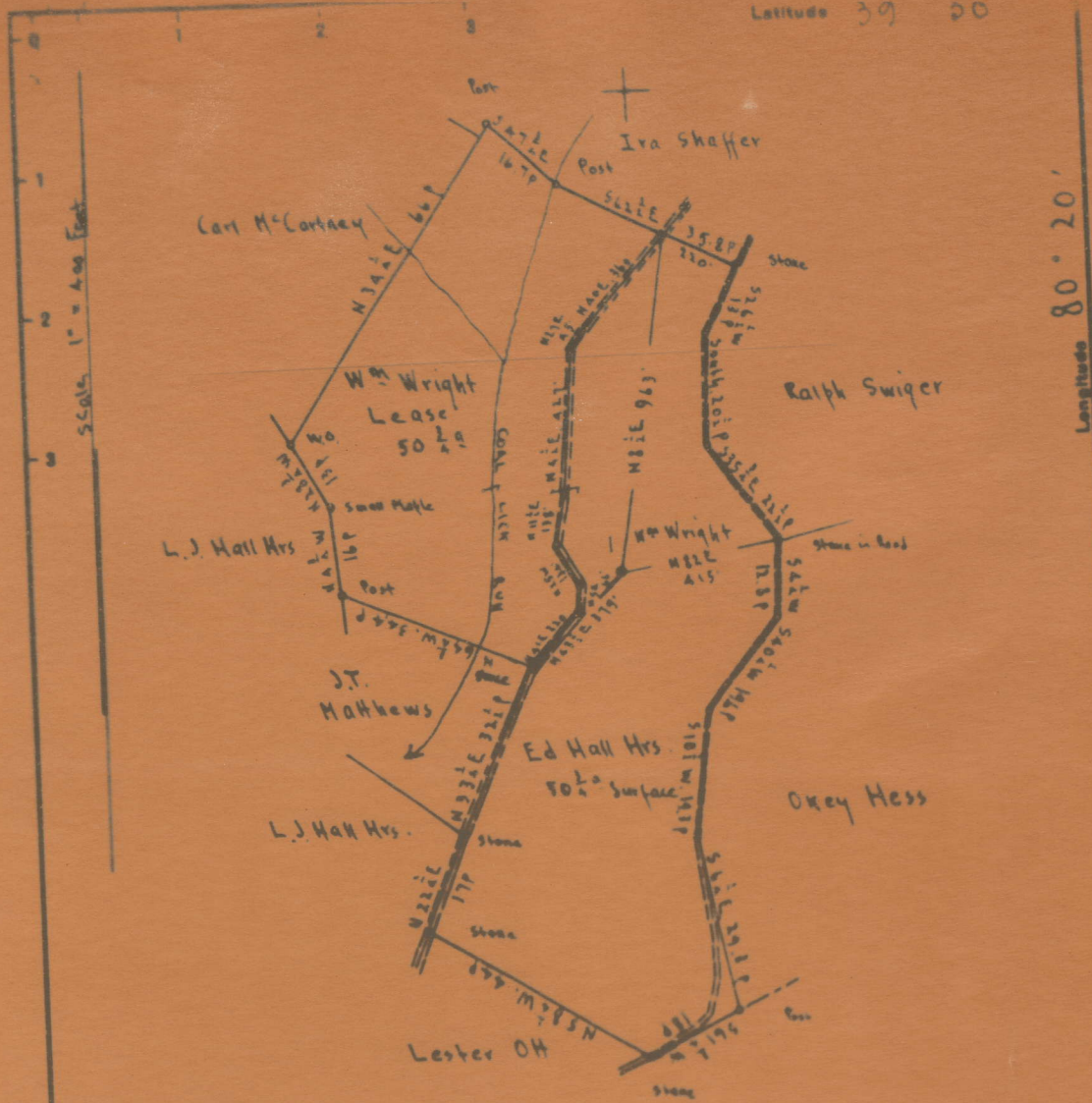

Scale 1" = 400 Feet

Longitude 80° 20'

Surface: Ed Hall Hrs. Address Mrs. Berrie Hall, R.F. #2, Mannington W. Va.  
 Coal: Willis G. Tetrick, Jr. et al. 311 Clay St. Clarksburg, W. Va.

New Location   
 Drill Deeper   
 Abandonment  On App. May 8 1956

W3 E13

Company Road Supply Co.  
 Address Salem, W. Va.  
 Farm Wm Wright  
 Tract Acres 50 1/2 Lease No. \_\_\_\_\_

STATE OF WEST VIRGINIA  
 DEPARTMENT OF MINES  
 OIL AND GAS DIVISION  
 CHARLESTON  
 WELL LOCATION MAP

LATITUDE 39 30

715  
1,0W

LONGITUDE 80 22 30

7'5 OGIS topo location

7.5' loc \_\_\_\_\_ 15' loc \_\_\_\_\_  
(calc.) \_\_\_\_\_

Company \_\_\_\_\_

Farm WILLIAM WRIGHT 1

Quad WALLACE

County Mason

District MANNINGTON

WELL LOCATION MAP

File No. 30769

WILLIAM WRIGHT NO. 1 WELL.

7624

Mannington District, Merion County, W. Va.

By Road Supply Co., 184 E. Main St., Salem, W. Va.

Abandoned under permit Mar-.....-47

On 50' access, on Coallick Run.

Elevation, 1262.98' L.

Surface owned by Ed. Hall heirs, Mrs. Bessie Hall, E. P. D. No. 2,

Mannington, W. Va., and minerals by Willis G. Tetrick, Jr., 311

Clay St., Clarksburg, W. Va.

Drilling completed Aug. 25, 1893.

10" casing, 409'; 8" casing, 1243'; 6" casing, 2216'; 2" tubing, 2920'; 5" liner, 250';

all left in.

Casing not cemented.

Coal was encountered at 740-748'.

Oil well. Record to Dept. of Mines dated June 27, 1952.

Record to RPT from Mrs. Griffith Dec. 10, 1952. O.F.No.360.

	Top.	Bottom.
Conductor	0	12
Pittsburgh Coal	740	748
Salt Sand	1730	1785
Big lime	1990	2054
Big Injun Sand	2054	2175
Fifty-foot Sand (gas, 2730')	2725	2775
Stray Sand	2890	2908
Slate	2908	2910
Garden Sand (1st pay, 2913'; 2nd pay, 2920')	2910	....
Total depth		2920



STATE OF WEST VIRGINIA  
DEPARTMENT OF MINES  
OIL AND GAS DIVISION

860

527 mm7 Co Ref

WELL RECORD

Permit No. MAR-769-A

Oil or Gas Well \_\_\_\_\_ (KIND)

Company Raad Supply Company  
Address 184 East Main St., Salem, W. Va.  
Farm William Wright Acres 50-3/4  
Location (waters) Coal Lick Run  
Well No. 1 Elev. 1262.98  
District Mannington County Marion  
The surface of tract is owned in fee by Ed. Hall Hrs.  
Mrs. Bessie Hall Address R.F.D.#2 -  
Mineral rights are owned by Willis G. Tetrick, Jr.  
311 Clay St., Address Clarksburg, W. Va.  
Drilling commenced \_\_\_\_\_  
Drilling completed August 25, 1893  
Date Shot \_\_\_\_\_ From \_\_\_\_\_ To \_\_\_\_\_  
With \_\_\_\_\_  
Open Flow \_\_\_\_\_ /10ths Water in \_\_\_\_\_ Inch  
\_\_\_\_\_ /10ths Merc. in \_\_\_\_\_ Inch  
Volume \_\_\_\_\_ Cu. Ft.  
Rock Pressure \_\_\_\_\_ lbs. \_\_\_\_\_ hrs.  
Oil \_\_\_\_\_ bbls., 1st 24 hrs.  
Fresh water \_\_\_\_\_ feet \_\_\_\_\_ feet  
Salt water \_\_\_\_\_ feet \_\_\_\_\_ feet

Casing and Tubing	Used in Drilling	Left in Well	Packers
Size			
16			Kind of Packer
18			
10	409'	409'	Size of
8 1/4	1243'	1243'	
6 1/2	2216'	2216'	Depth set
5 3/16			
3			Perf. top
2	2920'	2920'	Perf. bottom
Liners Used			Perf. top
5-3/16"	250'	250'	Perf. bottom

CASING CEMENTED No \_\_\_\_\_ SIZE \_\_\_\_\_ No. Ft. \_\_\_\_\_ Date \_\_\_\_\_  
COAL WAS ENCOUNTERED AT 748 FEET 96 INCHES  
\_\_\_\_\_ FEET \_\_\_\_\_ INCHES \_\_\_\_\_ FEET \_\_\_\_\_ INCHES  
\_\_\_\_\_ FEET \_\_\_\_\_ INCHES \_\_\_\_\_ FEET \_\_\_\_\_ INCHES

Formation	Color	Hard or Soft	Top	Bottom	Oil, Gas or Water	Depth Found	Remarks
Conductor				12'			
Pittsburgh Coal			740'	748			
Salt Sand			1730	1785			
Big Lime			1990	2054			
Big Injun			2054	2175			
Fifty Foot			2725	2775			
Gas			2730				
Stray Sand			2890	2908			
Slate			2908	2910			
Gordon			2910				
1st Pay			2913				
2nd Pay			2920				
Total Depth				2920			

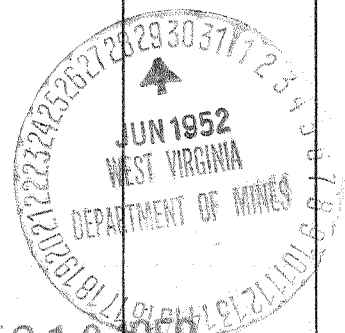

DEC 10 1952

(Over)

