

Latitude

65
128w

Longitude

Topo Location

7.5' Loc. _____ 15' Loc. _____
_____ (calc.) _____

Company Carnegie

Farm Ross B Morehead #2 (E-251)

15' Quad _____
(sec.)

7.5' Quad Wallace

District Mammington

WELL LOCATION PLAT

County 049 Permit 30845

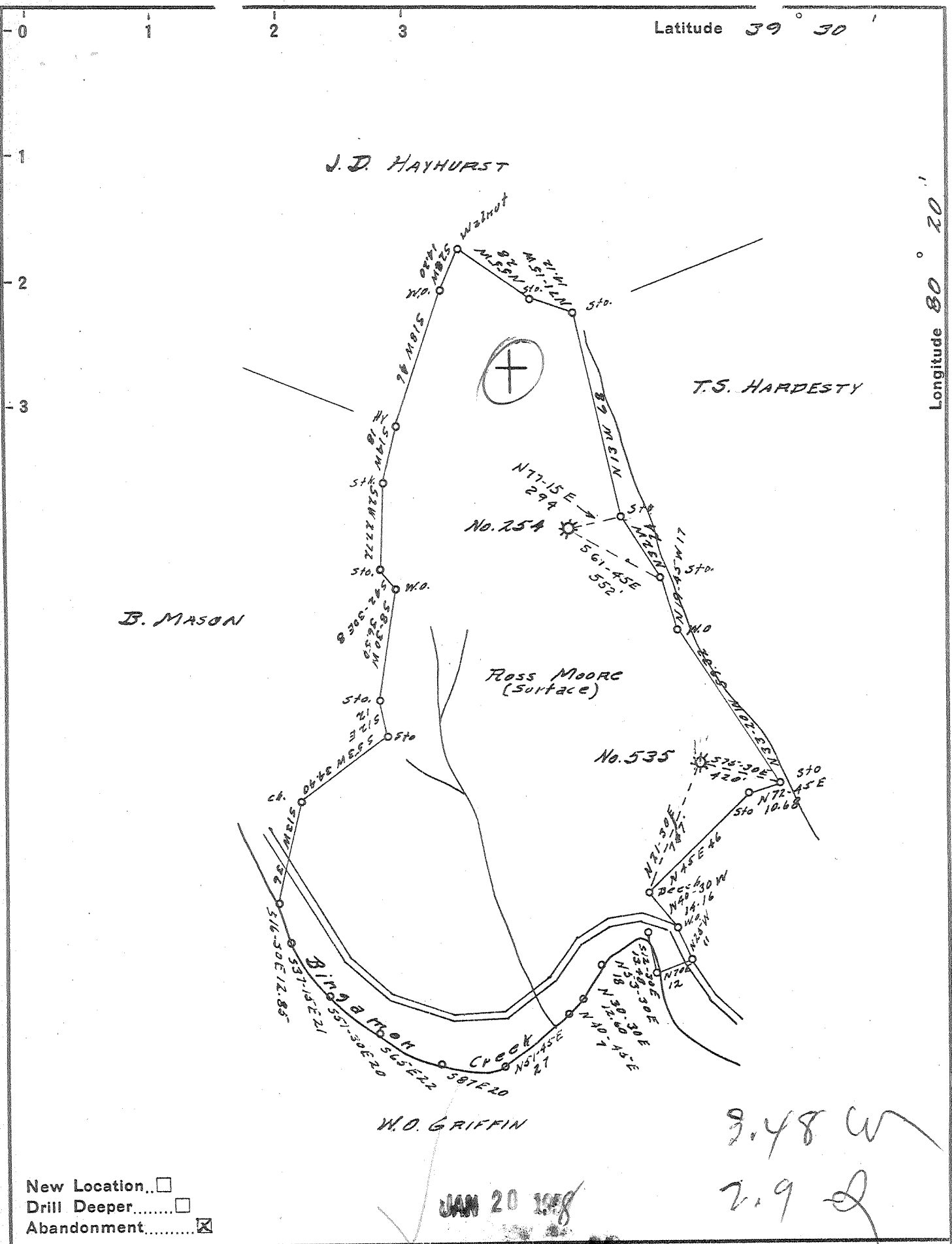

New Location...
 Drill Deeper.....
 Abandonment.....

JAN 20 1958

9.48 W
 2.9 S

Company CARNEGIE NATURAL GAS
 Address PITTSBURGH PA.
 Farm R.F. MASON
 Tract Acres 298 Lease No. E4102-41
 Well (Farm) No. 2 Serial No. E 254
 Elevation (Spirit Level) 1013'
 Quadrangle CLARKSBURG N.W.
 County MARION District MANNINGTON
 Engineer John G. [Signature]
 Engineer's Registration No. 1850
 File No. Drawing No.
 Date 11-15-57 Scale 1" = 40 Feet

STATE OF WEST VIRGINIA
 DEPARTMENT OF MINES
 OIL AND GAS DIVISION
 CHARLESTON

WELL LOCATION MAP
 FILE NO. MAR-845-A

+ Denotes location of well on United States Topographic Maps, scale 1 to 62,500, latitude and longitude lines being represented by border lines as shown.

-- Denotes one inch spaces on border line of original tracing.

R. F. MASON No. 2 (E-254) - CARNEGIE NAT. Co., - MAR-845-A

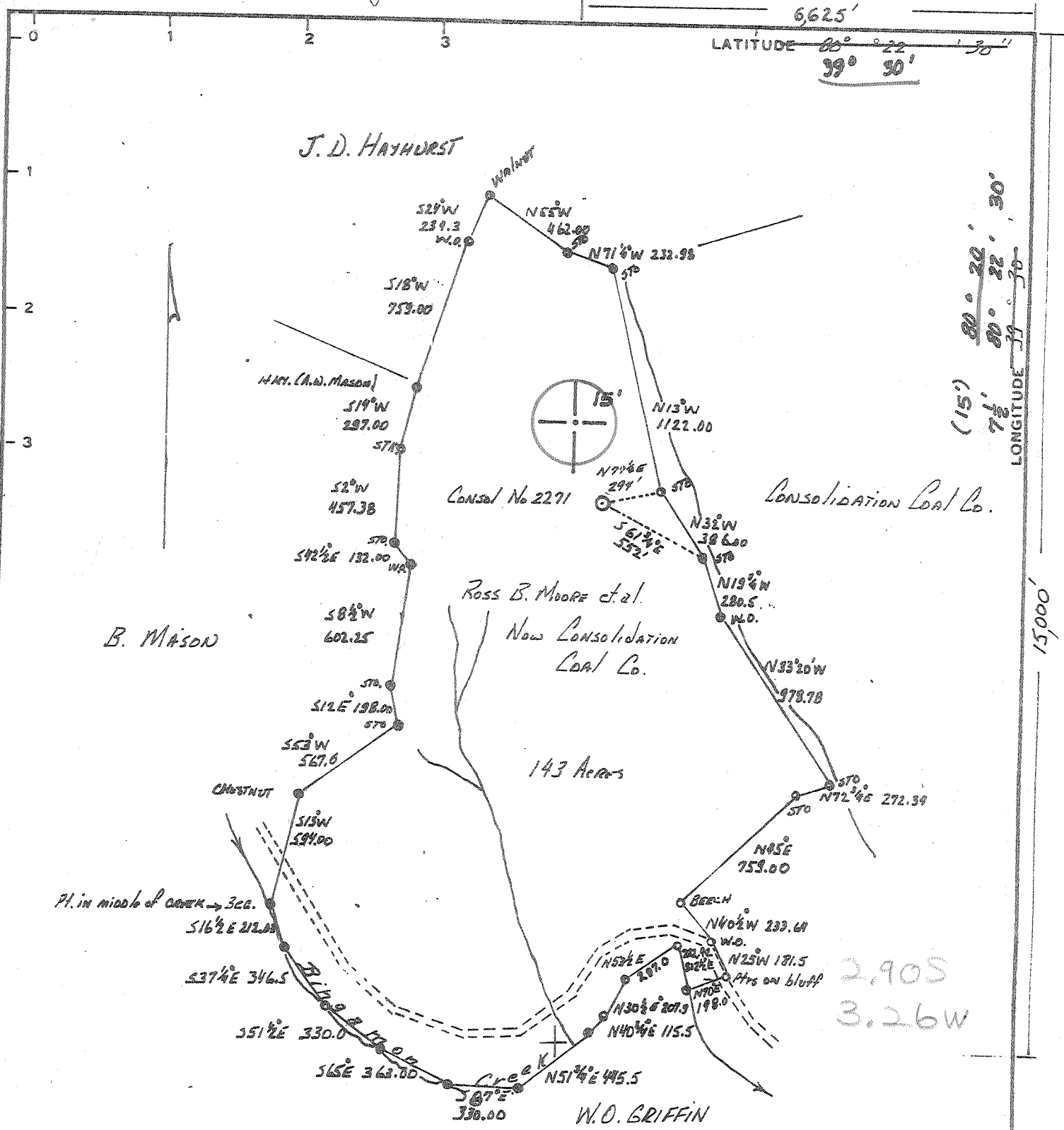

Minimum Error of Closure 1 in 200

Source of Elevation Company survey stations tied into U.S.G.S. network.

I, the undersigned, hereby certify that this map is correct to the best of my knowledge and belief and shows all the information required by paragraph 6 of the rules and regulations of the oil and gas section of the mining laws of West Virginia.

- Fracture
- New Location
- Drill Deeper
- Abandonment 1/8/79

Signed: _____
Squares: N S E W

Company Consolidation Coal Company
 Address P.O. Box 1602, Fairmont, WV. 26554
 Farm Ross B. Moore, et al
 Tract _____ Acres 143 Lease No. E4142-41
 Well (Farm) No. Carnegie #2 Serial No. E254
 Elevation (Spirit Level) 1013
 Quadrangle Clarksburg NW, WALLACE 7 1/2'
 County Marion District Mannington
 Engineer _____
 Engineer's Registration No. _____
 File No. _____ Drawing No. _____
 Date 1-2-79 Scale 1" = 660'

STATE OF WEST VIRGINIA
 DEPARTMENT OF MINES
 OIL AND GAS DIVISION
 CHARLESTON

WELL LOCATION MAP
 FILE NO. 47-049-845-A

+ Denotes location of well on United States Topographic Maps, scale 1 to 62,500, latitude and longitude lines being represented by border lines as shown. 7 1/2' Series JAN 25 1979
 - Denotes one inch spaces on border line of original tracing.

STATE OF WEST VIRGINIA
DEPARTMENT OF MINES
OIL AND GAS DIVISION

RECEIVED
JUL 22 1980

AFFIDAVIT OF PLUGGING AND FILLING WELLS & GAS DIVISION

DEPT. OF MINES

AFFIDAVIT SHOULD BE MADE IN TRIPPLICATE, ONE COPY MAILED TO THE DEPARTMENT, ONE COPY TO BE RETAINED BY THE WELL OPERATOR AND THE THIRD COPY (AND EXTRA COPIES IF REQUIRED) SHOULD BE MAILED TO EACH COAL OPERATOR AT THEIR RESPECTIVE ADDRESSES.

Consolidation Coal Company	Same
COAL OPERATOR OR OWNER P.O. Box 1314, Morgantown, WV.	NAME OF WELL OPERATOR
ADDRESS	COMPLETE ADDRESS
Same	July 11 19 80
COAL OPERATOR OR OWNER	WELL AND LOCATION
ADDRESS	Mannington District
Same	Marion County
LEASE OR PROPERTY OWNER	Well No. Carnegie #2-254 (Consol 2271)
ADDRESS	Ross B. Moore et al Farm
STATE INSPECTOR SUPERVISING PLUGGING	Wm Blosser, Colfax, WV.

AFFIDAVIT

STATE OF WEST VIRGINIA,

County of Marion } SS:

Jim Brumage and Hugh McKinney
being first duly sworn according to law depose and say that they are experienced in the work of plugging and filling oil and gas wells and were employed by Consolidation Coal Company, well operator, and participated in the work of plugging and filling the above well, that said work was commenced on the 1st day of December, 19 79, and that the well was plugged and filled in the following manner:

SAND OR ZONE RECORD FORMATION	FILLING MATERIAL	PLUGS USED SIZE & KIND	CASING	
			CSG PULLED	CSG LEFT IN
casing @ 760'	Cleaned out wellbore to 6-5/8"			
cement from 760' - 556'	Set through tubing 71 sks. Thixotropic			
556' - 530'	Set SF ₆ Tracer from 581'			
Seal 530' - 524'	Set Brush Bridge 550' - 530'. Set 3 sks. Cal			
Cement from 524' - 500'	Set through tubing 77 sks. Thixotropic			
Pozzmix cement from 388' - 0'	388'. Set through tubing 275 sks.			
	Note: Tagged all plugs.			
COAL SEAMS (NAME)	Pittsburgh 424' - 432'			
(NAME)				
(NAME)				
(NAME)				
			DESCRIPTION OF MONUMENT	
			4 feet 5" csg. cemented above surface.	
			Plaque on top states Consol Well No. 2271	
			MAR-845	

and that the work of plugging and filling said well was completed on the 21 day of June, 19 79.

And further deponents saith not.

Sworn to and subscribed before me this 17 day of July, 19 80.

My commission expires:
Oct 6 1985

Jim Brumage
Hugh J. McKinney
Cornelius M. Jones
Notary Public.

Permit No. 049-845-A