

Latitude

Longitude



Topo Location

7.5' Loc. _____ 15' Loc. _____
 _____ (calc.) _____

Company _____

Farm _____

15' Quad _____
(sec.)

7.5' Quad Grant Town

District Paw Paw

WELL LOCATION PLAT

County 049 Permit 30852

Latitude 37° 40'

Longitude 80° 10'

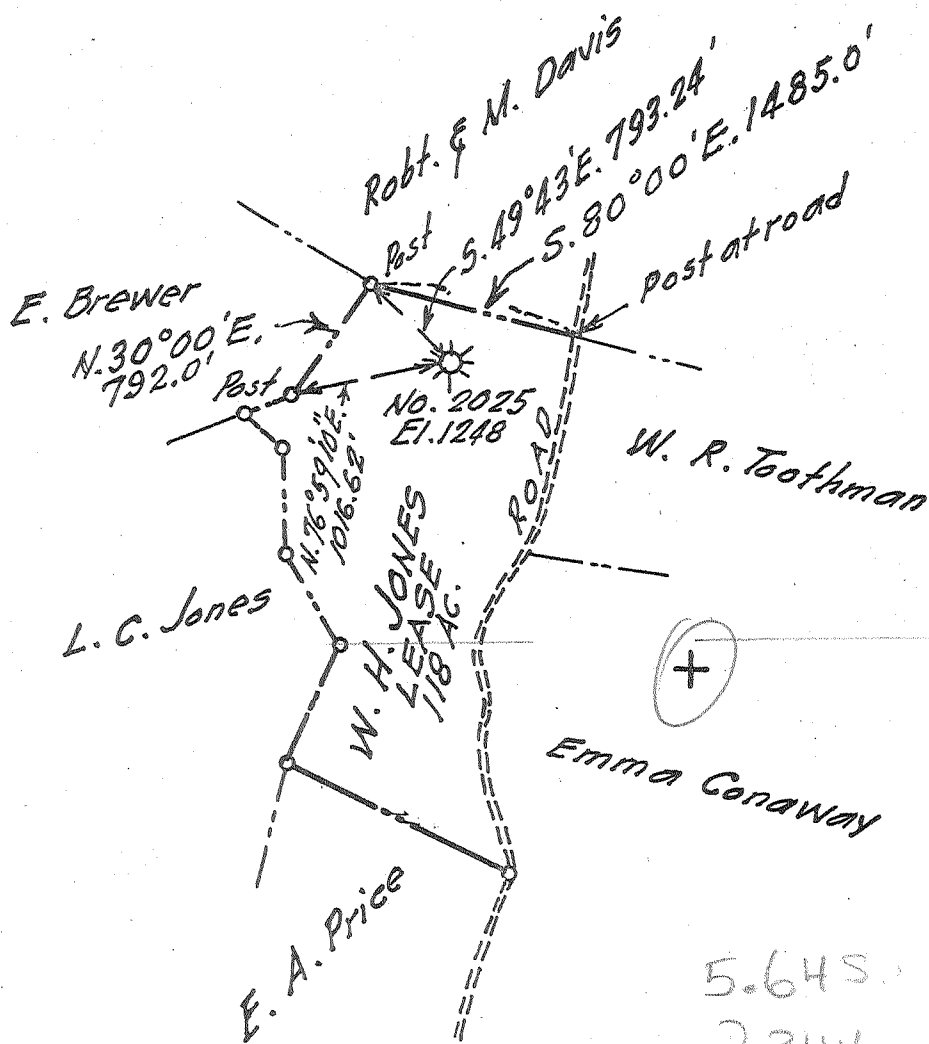

- New Location
- Drill Deeper
- Abandonment

JUL 7 1958

2132 W
5172

Company	<u>A. M. SNIDER</u>
Address	<u>60 Sunset Dr., Fairmont, W. Va.</u>
Farm	<u>W. H. Jones</u>
Tract	<u>Acres 118</u> Lease No. <u>10536</u>
Well (Farm) No.	<u>2025</u> Serial No. _____
Elevation (Spirit Level)	<u>1248</u>
Quadrangle	<u>Blacksville</u>
County	<u>Marion</u> District <u>Paw Paw</u>
Engineer	<u>Dans N. Hefner</u>
Engineer's Registration No.	<u>1868</u>
File No.	<u>A. M. S.</u> Drawing No. <u>1</u>
Date	<u>April 4, 1958</u> Scale <u>1" = 80 Poles</u>

STATE OF WEST VIRGINIA
DEPARTMENT OF MINES
OIL AND GAS DIVISION
CHARLESTON

WELL LOCATION MAP
FILE NO. MAR-852-A

+ Denotes location of well on United States Topographic Maps, scale 1 to 62,500, latitude and longitude lines being represented by border lines as shown.

— Denotes one inch spaces on border line of original tracing.

W. H. JONES No. 2025 — A. M. SNIDER — MAR-852-A