

Latitude

Longitude



Topo Location

7.5' Loc. \_\_\_\_\_ 15' Loc. \_\_\_\_\_  
 \_\_\_\_\_ (calc.) \_\_\_\_\_

Company \_\_\_\_\_  
 Farm \_\_\_\_\_  
 15' Quad \_\_\_\_\_  
 (sec.) \_\_\_\_\_  
 7.5' Quad Mannington  
 District Mannington

WELL LOCATION PLAT

County 049 Permit 30853

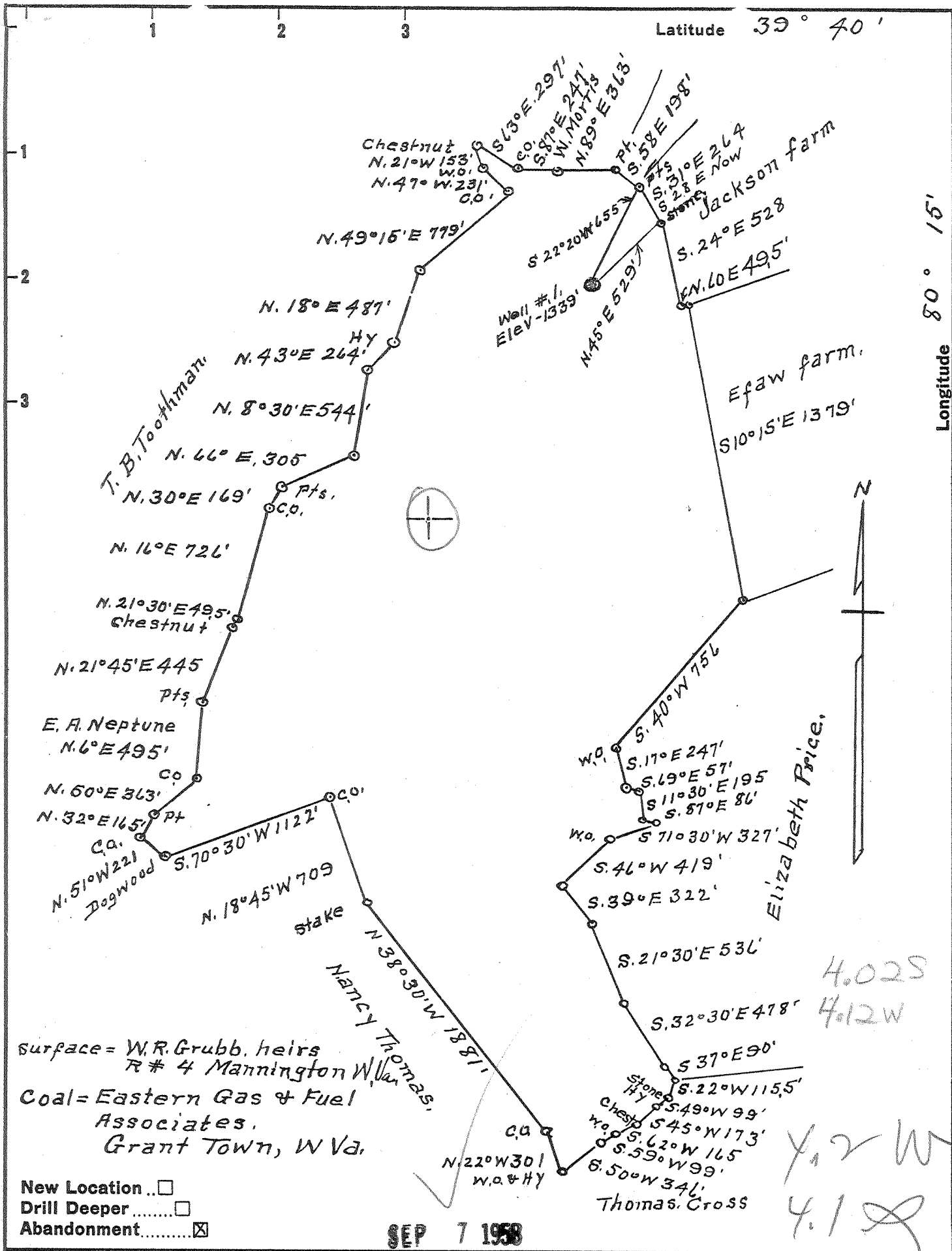

Surface = W.R. Grubb, heirs  
 R # 4 Mannington W. Va.  
 Coal = Eastern Gas & Fuel  
 Associates,  
 Grant Town, W Va.

New Location ..   
 Drill Deeper .....   
 Abandonment .....

SEP 7 1958

4.02S  
 4.12W  
 4.2W  
 4.12

Company Mid-Eastern Gas Co  
 Address Hundred, W. Va.  
 Farm W. R. Grubb  
 Tract 1 Acres 286 Lease No. \_\_\_\_\_  
 Well (Farm) No. 1 Serial No. \_\_\_\_\_  
 Elevation (Spirit Level) 1339'  
 Quadrangle Mannington  
 County Marion District Mannington  
 Engineer A. L. Headley  
 Engineer's Registration No. 2021  
 File No. \_\_\_\_\_ Drawing No. \_\_\_\_\_  
 Date 7-7-58 Scale 1" = 800'

STATE OF WEST VIRGINIA  
 DEPARTMENT OF MINES  
 OIL AND GAS DIVISION  
 CHARLESTON

**WELL LOCATION MAP**  
 FILE NO. MAR-853-A

+ Denotes location of well on United States Topographic Maps, scale 1 to 62,500, latitude and longitude lines being represented by border lines as shown.

- Denotes one inch spaces on border line of original tracing.