

Latitude

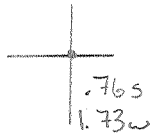

Longitude

Topo Location

7.5' Loc. \_\_\_\_\_ 15' Loc. \_\_\_\_\_  
 \_\_\_\_\_ (calc.) \_\_\_\_\_

Company \_\_\_\_\_

Farm \_\_\_\_\_

15' Quad \_\_\_\_\_  
(sec.)

7.5' Quad Grant Town

District London

WELL LOCATION PLAT

County 049 Permit 30868

Latitude 39° 35'

Longitude 80° 10'

0  
1  
2  
3

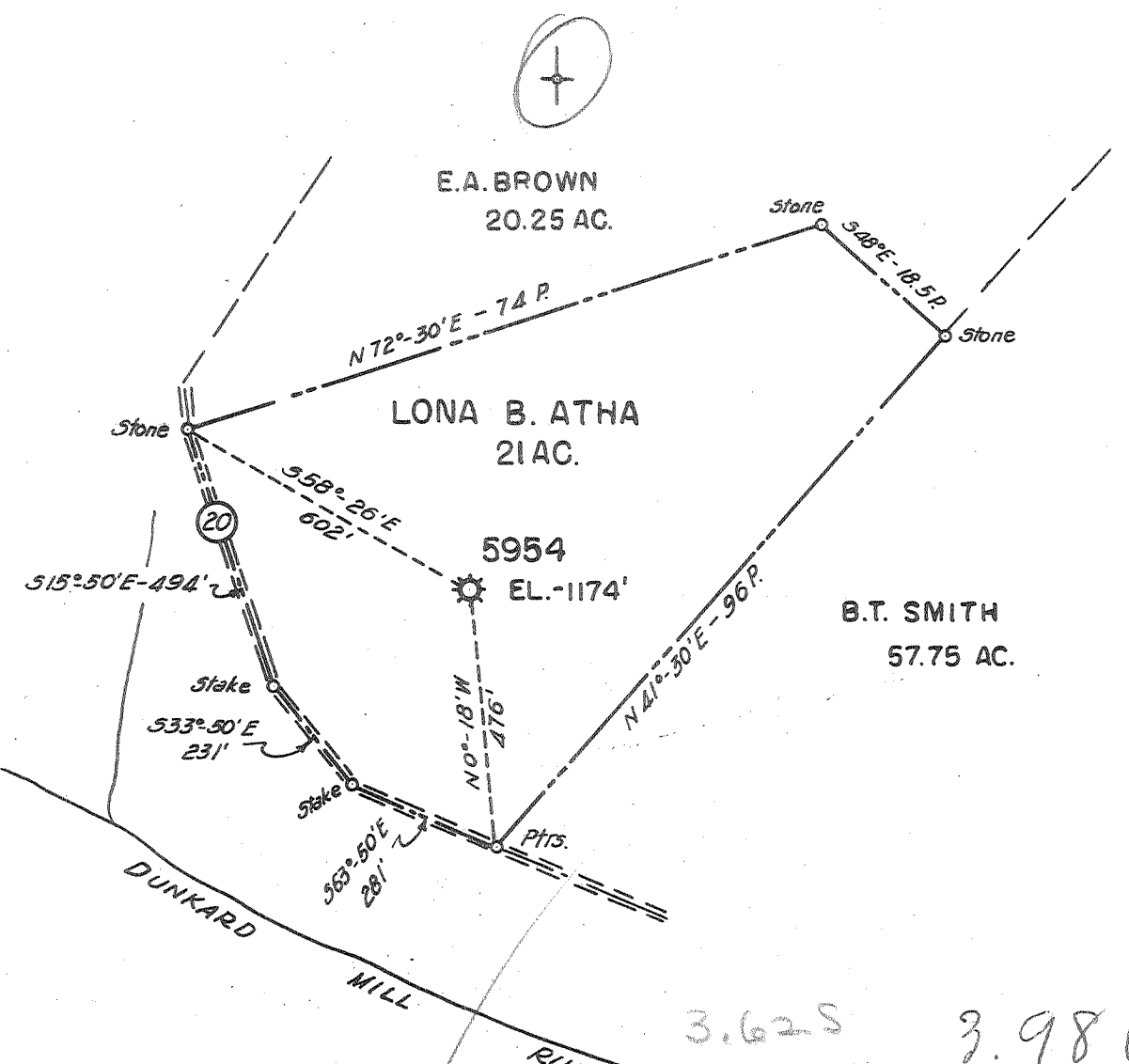

Redrill.....  
 New Location.....  
 Drill Deeper.....  
 Abandonment..... 5954 FORMERLY H.N.G.CO. WELL NO. 5954

3.62 S  
 3.91 W  
 3.98 W  
 3.68

NOV 9 1959

Company A. M. SNIDER  
 Address HUNDRED, W. VA.  
 Farm LONA B. ATHA  
 Tract \_\_\_\_\_ Acres 21 Lease No. 30869  
 Well (Farm) No. \_\_\_\_\_ Serial No. 5954  
 Elevation (Spirit Level) 1174'  
 Quadrangle BLACKSVILLE  
 County MARION District LINCOLN  
 Engineer HENRY A. HAIN  
 Engineer's Registration No. 3150  
 File No. A.M.S. Drawing No. \_\_\_\_\_  
 Date \_\_\_\_\_ Scale 1" = 20 POLES

STATE OF WEST VIRGINIA  
 DEPARTMENT OF MINES  
 OIL AND GAS DIVISION  
 CHARLESTON

**WELL LOCATION MAP**  
 FILE NO. MAR-868-A

+ Denotes location of well on United States Topographic Maps, scale 1 to 62,500, latitude and longitude lines being represented by border lines as shown.

— Denotes one inch spaces on border line of original tracing.

LONA A. ATHA 110 5954 (Hope-5954) - A.M. SNIDER - MAR 868-A