

39°32'30"

Latitude

80°17'30"

Longitude

2.54s
.22w

Topo Location

7.5' Loc. _____ 15' Loc. _____
(calc.) _____

Company _____

Farm _____

15' Quad _____
(sec.)

7.5' Quad Mammington

District Lincoln

WELL LOCATION PLAT

County 049 Permit 30893

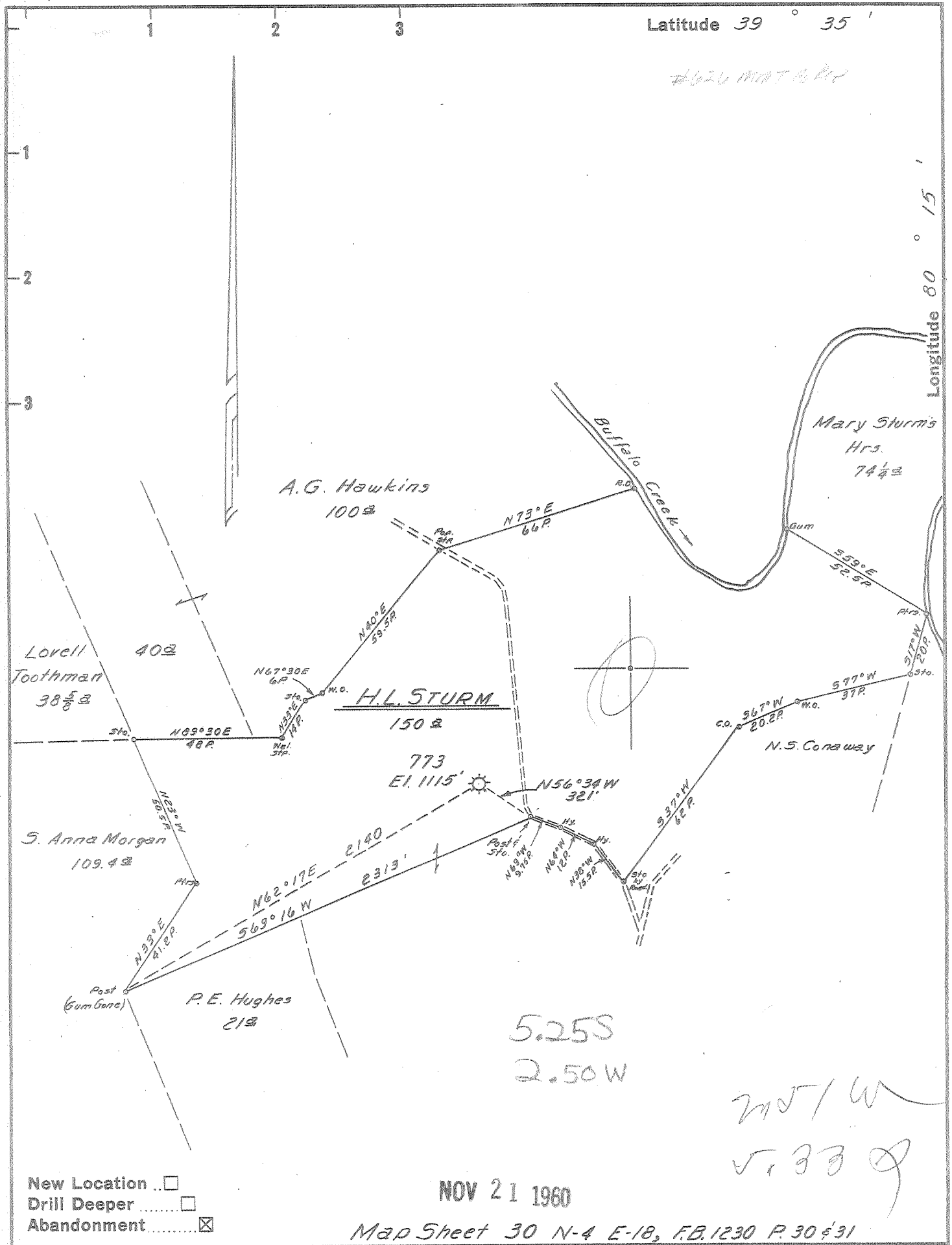

New Location
 Drill Deeper
 Abandonment

Company HOPE NATURAL GAS CO.
 Address CLARKSBURG, W.V.A.
 Farm H.L. STURM
 Tract _____ Acres 150 Lease No. 4960
 Well (Farm) No. _____ Serial No. 773
 Elevation (Spirit Level) 1115
 Quadrangle MANNINGTON
 County MARION District LINCOLN
 Engineer Guy H. Bradley
 Engineer's Registration No. 2425
 File No. _____ Drawing No. _____
 Date 10/13/60 Scale 1" = 40 Poles

STATE OF WEST VIRGINIA
 DEPARTMENT OF MINES
 OIL AND GAS DIVISION
 CHARLESTON

WELL LOCATION MAP
 FILE NO. MAR-893-A

+ Denotes location of well on United States Topographic Maps, scale 1 to 62,500, latitude and longitude lines being represented by border lines as shown.

- Denotes one inch spaces on border line of original tracing.

H.L. STURM No. 773 — HOPE N.G. Co. — MAR-893-A