

Latitude

Longitude

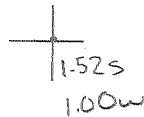

1.52s

1.00w

Topo Location

7.5' Loc. _____ 15' Loc. _____
 _____ (calc.) _____

Company _____

Farm _____

15' Quad _____
(sec.)

7.5' Quad Glover Gap

District Mannington

WELL LOCATION PLAT

County 049 Permit 30896

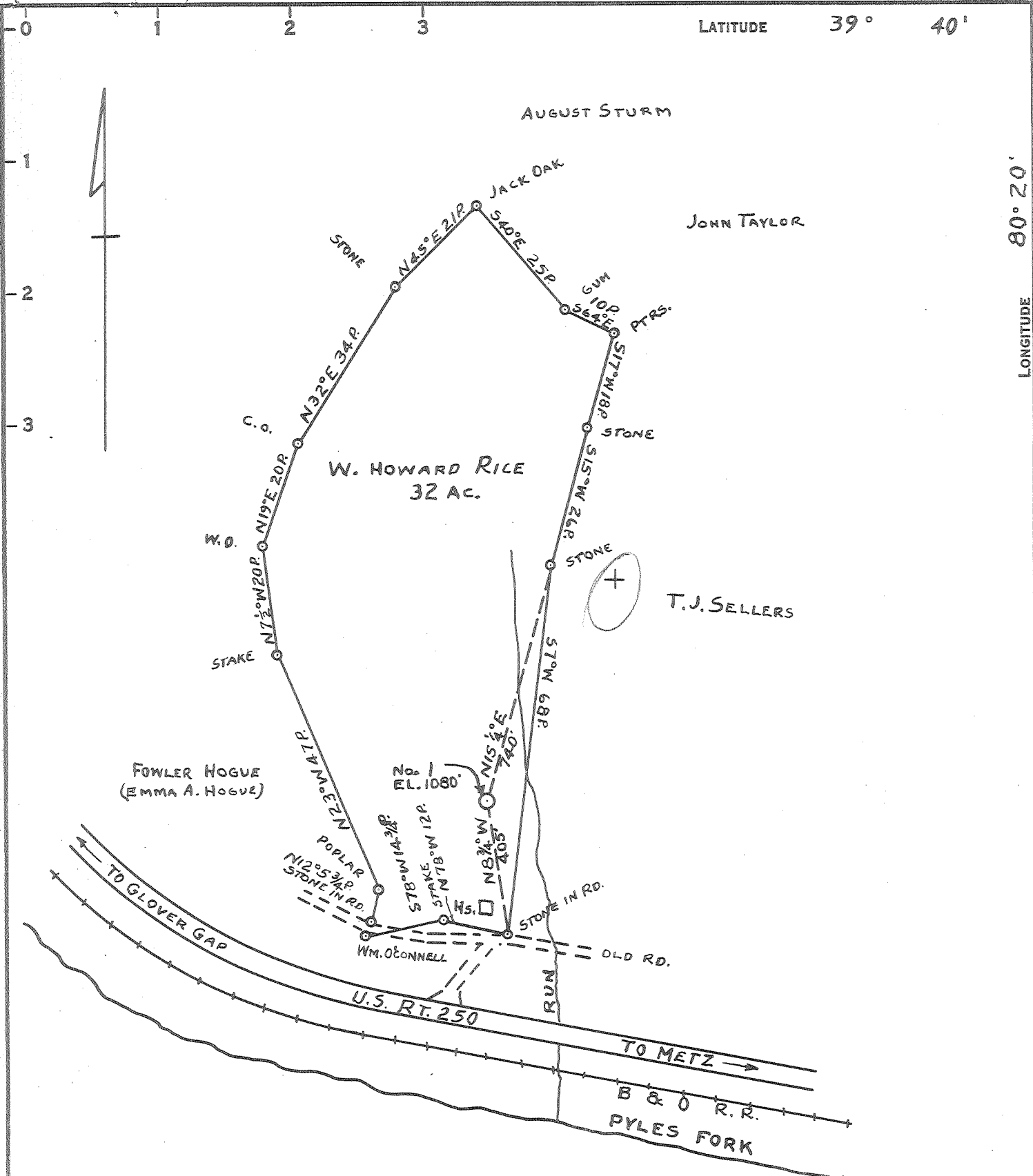

LATITUDE 39° 40'

LONGITUDE 80° 20'

COAL OWNED BY _____
 NEW LOCATION.....
 DRILL DEEPER.....
 ABANDONMENT.....

4.30S
 3.12W
 3.18W
 4.33W

JAN 30 1961

COMPANY SNYDER WELL SERVICE
 ADDRESS HUNDRERD, W.VA.
 FARM W. HOWARD RICE
 TRACT 1 ACRES 32 LEASE No. _____
 WELL (FARM) No. 1 SERIAL No. _____
 ELEVATION (SPIRIT LEVEL) 1080'
 QUADRANGLE MANNINGTON
 COUNTY MARION DISTRICT MANNINGTON
 ENGINEER Thomas E. Virgin
 ENGINEER'S REGISTRATION No. 1503
 FILE No. B-2-29 DRAWING No. _____
 DATE DEC. 5, 1960 SCALE 1" = 400'

STATE OF WEST VIRGINIA
 DEPARTMENT OF MINES
 OIL AND GAS DIVISION
 CHARLESTON

WELL LOCATION MAP

FILE No. MAR-896-A

+ DENOTES LOCATION OF WELL ON UNITED STATES TOPOGRAPHIC MAPS, SCALE 1 TO 62,500. LATITUDE AND LONGITUDE LINES BEING REPRESENTED BY BORDER LINES AS SHOWN.
 - DENOTES ONE INCH SPACES ON BORDER LINE OF ORIGINAL TRACING.

W. HOWARD RICE No. 1 - SNYDER WELL SERVICE - MAR-896-A