

Latitude 39° 40'

Longitude 80° 15'

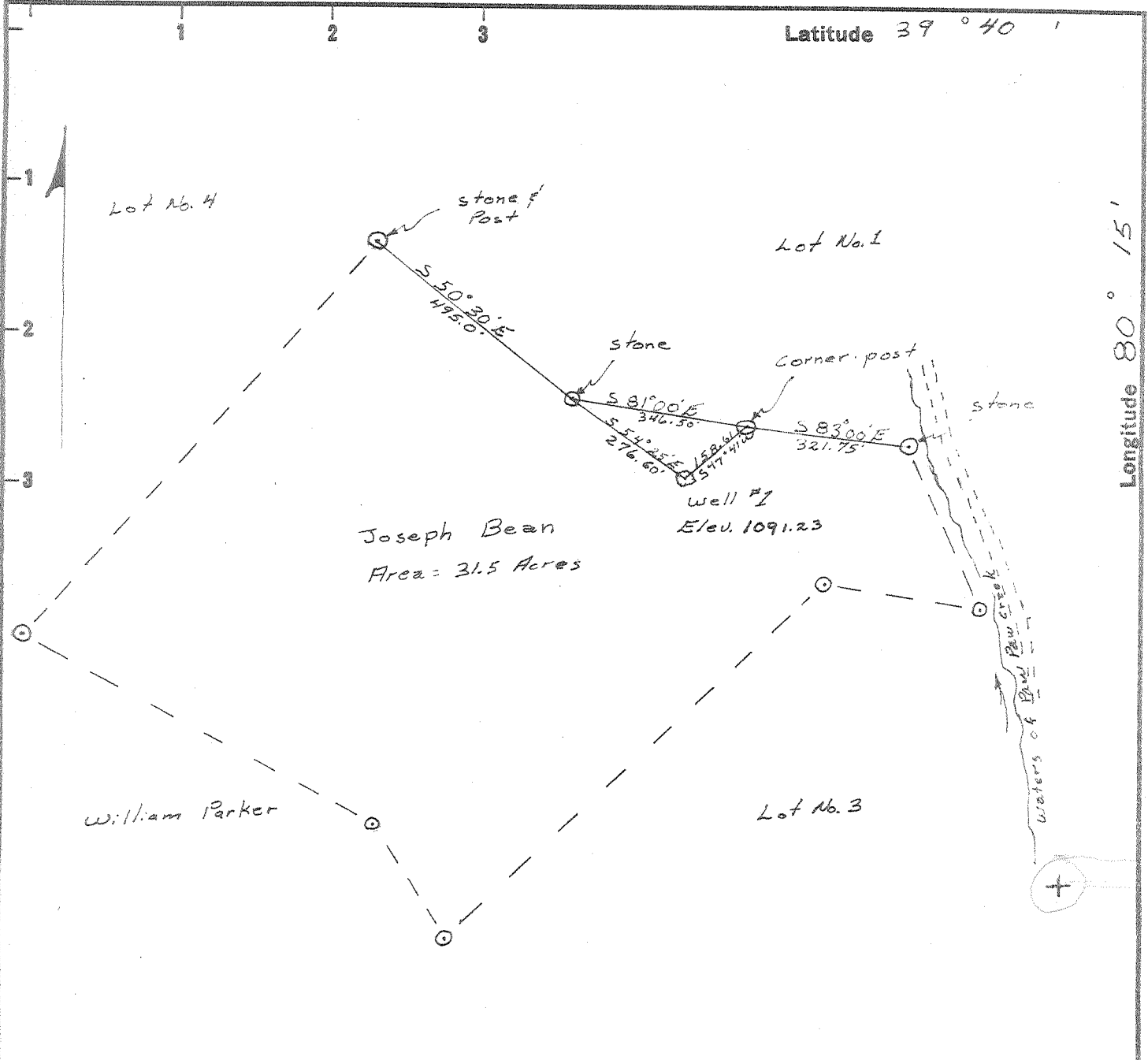

Joseph Bean
Area = 31.5 Acres

Well #1
Elev. 1091.23

Coal owned by Consolidated Coal Co.

Error of Closure is less than 1 in 2500
B.M. in Town of Fairview Elev. = 1000.15

5.69S
0.51W

I, THE UNDERSIGNED, HEREBY CERTIFY THAT THIS MAP IS CORRECT TO THE BEST OF MY KNOWLEDGE AND BELIEF AND SHOWS ALL THE INFORMATION REQUIRED BY PARAGRAPH 6 OF THE RULES AND REGULATIONS OF THE OIL AND GAS SECTION OF THE MINING LAWS OF WEST VIRGINIA.

New Location
Drill Deeper
Abandonment 2-27-68

Signed William P. Foley

MAP NO. _____ SQUARES N S E W

Company	<u>William Cassady</u>
Address	<u>4303 Whitel Drive Vienna, W.Va.</u>
Farm	<u>Joseph Bean</u>
Tract	Acres <u>31.5</u> Lease No. _____
Well (Farm) No.	<u>#1</u> Serial No. _____
Elevation (Spirit Level)	<u>1091.23</u>
Quadrangle	<u>Mannington EC</u>
County	<u>Marion</u> District <u>Paw Paw</u>
Engineer	<u>William P. Foley</u>
Engineer's Registration No.	<u>4449</u>
File No.	Drawing No. _____
Date	<u>2-16-68</u> Scale <u>1" = 300'</u>

STATE OF WEST VIRGINIA
DEPARTMENT OF MINES
OIL AND GAS DIVISION
CHARLESTON

WELL LOCATION MAP
FILE NO. MAR-930-A

+ Denotes location of well on United States Topographic Maps, scale 1 to 62,500, latitude and longitude lines being represented by border lines as shown.
- Denotes one inch spaces on border line of original tracing.

