

18/4/74

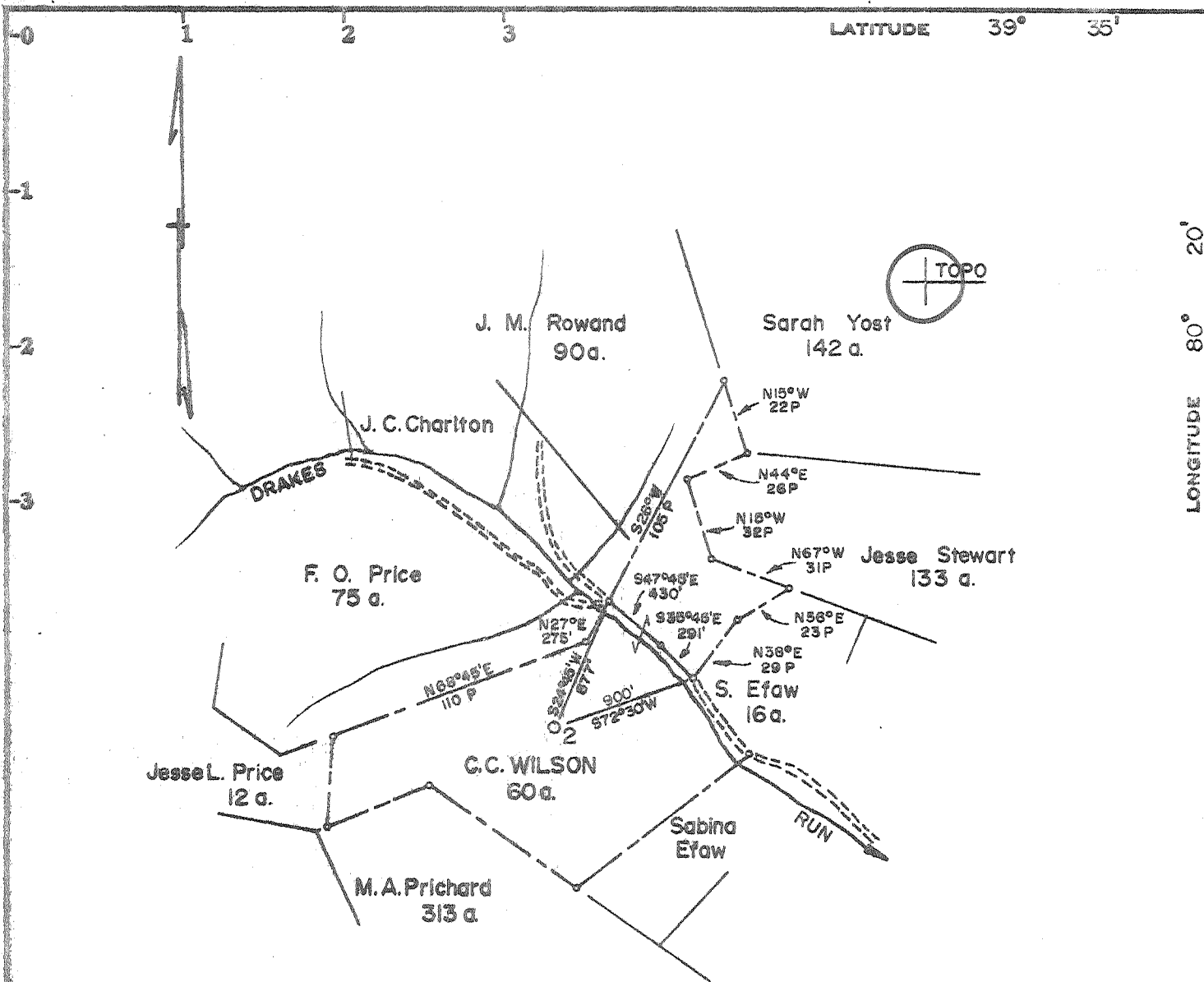

Surf.
 Jack Wilson
 1410 - 19th st. North West
 Canton, Ohio
 44709

Coal
 Consolidation Coal Co.
 P.O. Box 24
 Wana, W. Va.
 26590

Minimum Error of Closure 1' in 200'

Source of Elevation PENNZOIL COMPANY RECORDS

1.75
 1.75 W

Fracture.....
 New Location.....
 Drill Deeper.....
 Abandonment..... *issued 4/2/74*

I, the undersigned, hereby certify that this map is correct to the best of my knowledge and belief and shows all the information required by paragraph 6 of the rules and regulations of the oil and gas section of the mining laws of West Virginia.

Signed: *Curtis A. Lucas*

Map No. N60E Squares: N 8 S E 14 W

Company	PENNZOIL COMPANY		
Address	P.O. Box 1588, Parkersburg, W. Va. 26101		
Farm	C. C. WILSON		
Tract	Acres	Lease No.	60 10499
Well (Farm) No.	2	Serial No.	
Elevation (Spirit Level)	1280.43		
Quadrangle	MANNINGTON	7 1/2' SE	
County	MARION	District	MANNINGTON
Surveyor	CURTIS A. LUCAS		
Surveyor's Registration No.	275		
File No.	777	Drawing No.	
Date	3-29-74	Scale	1" = 1000'

STATE OF WEST VIRGINIA
 DEPARTMENT OF MINES
 OIL AND GAS DIVISION
 CHARLESTON

WELL LOCATION MAP

FILE NO. *Ma-957-A*

+ Denotes location of well on United States Topographic Maps, scale 1 to 62,500, latitude and longitude lines being represented by border lines as shown.

- Denotes one inch spaces on border line of original tracing.

47-049