

Latitude

Longitude

+
 |
 1.67s
 |
 1.51w

Topo Location

7.5' Loc. _____ 15' Loc. _____
 _____ (calc.) _____

Company _____

Farm _____

15' Quad _____
(sec.)

7.5' Quad Mannington

District Mannington

WELL LOCATION PLAT

County 049 Permit 30958

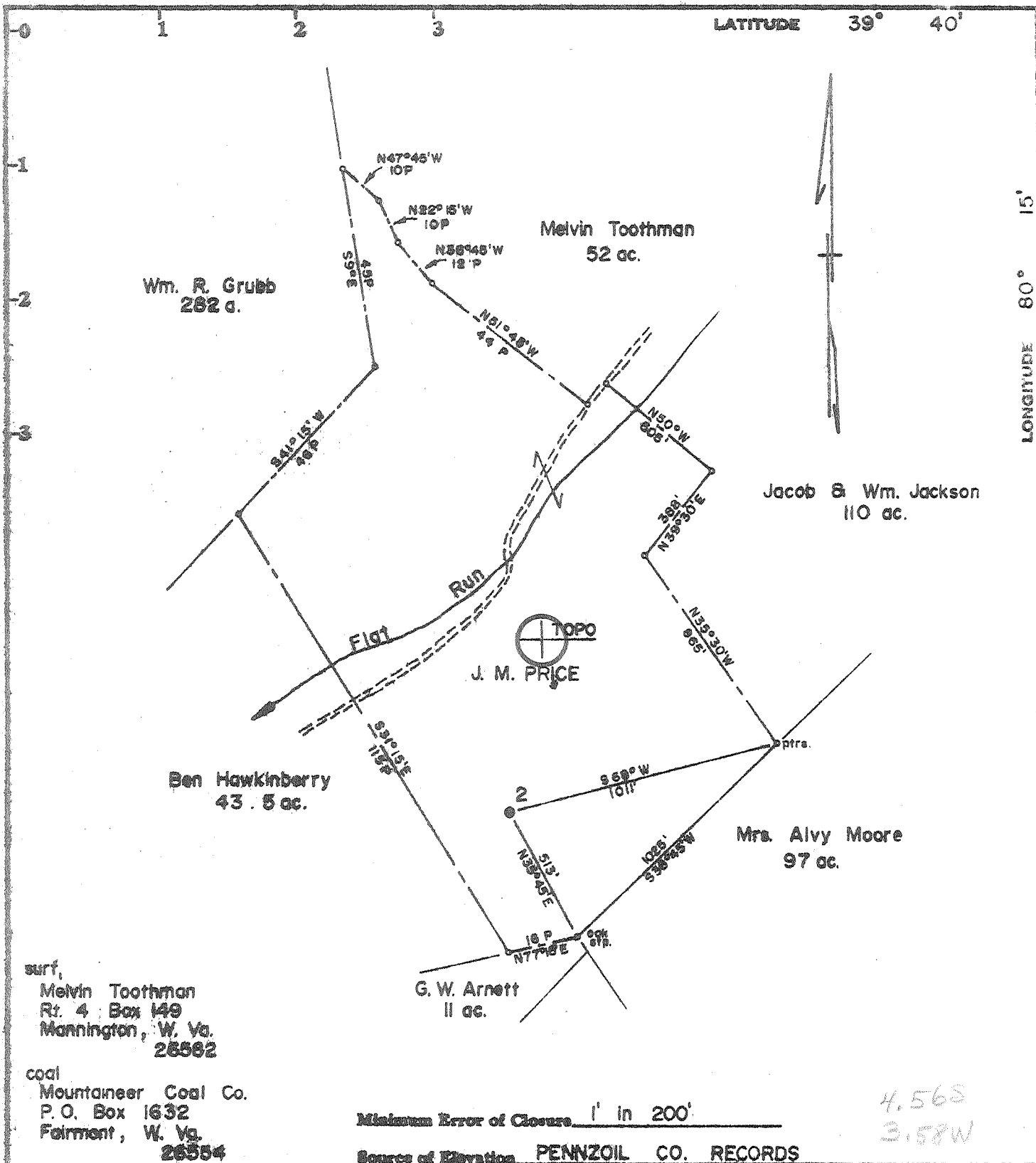

surf,
Melvin Toothman
Rt. 4 Box 149
Mannington, W. Va.
26562

coal
Mountaineer Coal Co.
P. O. Box 1632
Fairmont, W. Va.
26554

Minimum Error of Closure 1' in 200'

Source of Elevation PENNZOIL CO. RECORDS

4.563
3.58W

I, the undersigned, hereby certify that this map is correct to the best of my knowledge and belief and shows all the information required by paragraph 6 of the rules and regulations of the oil and gas section of the mining laws of West Virginia.

Signed: Curtis A. Lucas

Map No. N61E Squares: N10-1 S E17 W

- Fracture.....
- New Location.....
- Drill Deeper.....
- Abandonment.....

Company	PENNZOIL COMPANY		
Address	P. O. Box 1588, Parkersburg, W. Va. 26101		
Farm	J. M. PRICE		
Tract	Aores	102	Lease No. 14622
Well (Farm) No.	2	Serial No.	
Elevation (Spirit Level)	1401.50		
Quadrangle	MANNINGTON	15'	EC
County	MARION	District	MANNINGTON
Surveyor	CURTIS A. LUCAS		
Surveyor's Registration No.	275		
File No.	847	Drawing No.	
Date	4 - 4 - 74	Scale	1" = 500'

STATE OF WEST VIRGINIA
DEPARTMENT OF MINES
OIL AND GAS DIVISION
CHARLESTON

WELL LOCATION MAP

FILE NO. MAR-958-A

+ Denotes location of well on United States Topographic Maps, scale 1 to 62,500, latitude and longitude lines being represented by border lines as shown.

- Denotes one inch spaces on border line of original tracing.

47 049