

0 1 2 3

Latitude 39° 37' 30"

-1

-2

-3



TOPO LOC  
15' SERIES  
LAT. 39°-37'-42"  
LONG. 80°-10'-04"

Longitude 80° 07' 30"

2.07 MI

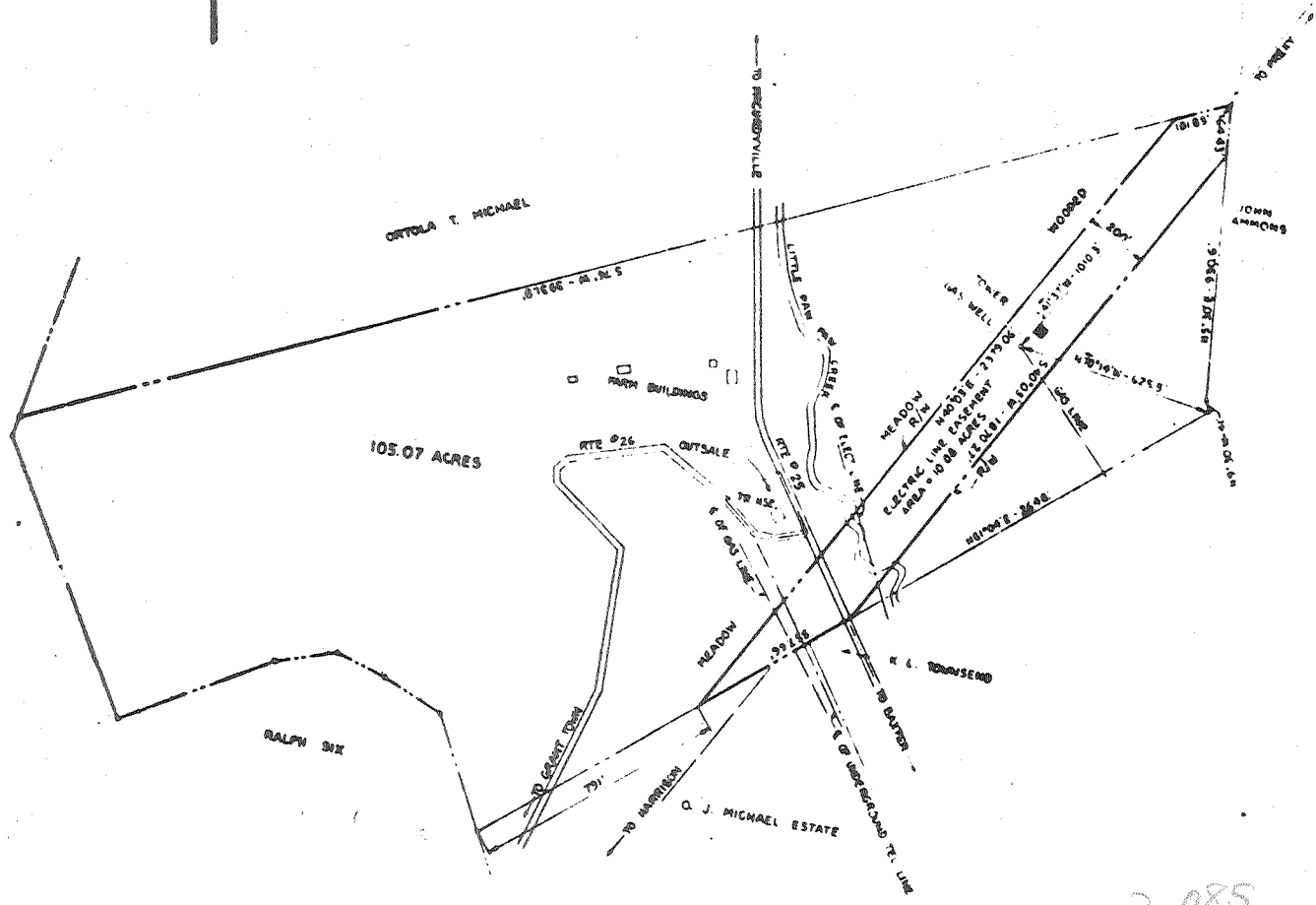

2.085  
2.26W

MINIMUM ERROR OF CLOSURE 1:2000  
SOURCE OF ELEVATION USGS BM EL 1018 MCCURDYVILLE

New Location   
Drill Deeper   
Abandonment   
*10/6/76*

"I, THE UNDERSIGNED, HEREBY CERTIFY THAT THIS MAP IS CORRECT TO THE BEST OF MY KNOWLEDGE AND BELIEF AND SHOWS ALL THE INFORMATION REQUIRED BY PARAGRAPH 6 OF THE RULES AND REGULATIONS OF THE OIL AND GAS SECTION OF THE MINING LAWS OF WEST VIRGINIA."

Company <u>MONONCAHELA POWER COMPANY</u>	
Address <u>1310 FAIRMONT AVE, FAIRMONT, W.VA.</u>	
Farm <u>C. R. TENNANT</u>	
Tract <u>          </u>	Acres <u>105.07</u>
Well (Farm) No. <u>243</u>	Serial No. <u>          </u>
Elevation (Spirit Level) <u>1192</u>	
Quadrangle <u>BLACKSVILLE (SW/4)</u>	
County <u>MARION</u>	District <u>PAW PAW</u>
Engineer <u>Charles J. Shields</u>	
Engineer's Registration No. <u>W.VA. CE 10920</u>	
File No. <u>          </u>	Drawing No. <u>121076</u>
Date <u>12-10-76</u>	Scale <u>1" = 600'</u>

STATE OF WEST VIRGINIA  
DEPARTMENT OF MINES  
OIL AND GAS DIVISION  
CHARLESTON

WELL LOCATION MAP  
FILE NO. MAR-975-A

+ Denotes location of well on United States Topographic Maps, scale 1 to 62,500, latitude and longitude lines being represented by border lines as shown.

— Denotes one inch spaces on border line of original tracing.

47-049

STATE OF WEST VIRGINIA  
DEPARTMENT OF MINES  
OIL AND GAS WELLS DIVISION

**RECEIVED**  
OCT 11 1977  
OIL & GAS DIVISION  
DEPT. OF MINES

**AFFIDAVIT OF PLUGGING AND FILLING WELL**

AFFIDAVIT SHOULD BE MADE IN TRIPPLICATE. ONE COPY MAILED TO THE DEPARTMENT, ONE COPY TO BE RETAINED BY THE WELL OPERATOR AND THE THIRD COPY (AND EXTRA COPIES IF REQUIRED) SHOULD BE MAILED TO EACH COAL OPERATOR AT THEIR RESPECTIVE ADDRESSES.

Unknown  
COAL OPERATOR OR OWNER

ADDRESS

COAL OPERATOR OR OWNER

ADDRESS  
Monongahela Power Company  
1310 Fairmont Ave., Fairmont, WV 26554  
ADDRESS

Monongahela Power Company  
NAME OF WELL OPERATOR  
1310 Fairmont Ave., Fairmont, WV  
COMPLETE ADDRESS  
September 22 1977  
WELL AND LOCATION  
Paw Paw District  
Marion County  
Well No. 2543  
Margaret A. Tennant Farm

STATE INSPECTOR SUPERVISING PLUGGING Wm. Blosser Calfax, WV

**AFFIDAVIT**

STATE OF WEST VIRGINIA,  
County of Monongalia } ss:  
John Rohrbaugh

and Lawrence Warner

being first duly sworn according to law depose and say that they are experienced in the work of plugging and filling oil and gas wells and were employed by Chisler Brothers, well operator, and participated in the work of plugging and filling the above well, that said work was commenced on the 8th day of March, 19 77, and that the well was plugged and filled in the following manner:

SAND OR ZONE RECORD	FILLING MATERIAL	PLUGS USED	CASING	
			CSG PULLED	CSG LEFT IN
FORMATION		SIZE & KIND		
	Ran 2-3/8" Tubing to 2490 ft, gelled hole, pumping in 28 bags cement.			
	Cement 2494' to 2194'			
	Gel 2194' - 1975'			
	Cement 1975' - 1850'			
	Gel 1850' - 1380'			
	Cement 1380' - 1345'			
	Gel 1345' - 535'			
	Cement 535' - 470'			
	Gel 470' - 100'			
	Cement 100' - 70'			
	Gel 70' - 42'			
	Cement 42' on stone bridge the surface.			
COAL SEAMS	DESCRIPTION OF MONUMENT			
(NAME)	13 ft. of 7 in. pipe set in cement and filled inside with cement, extending 3 ft. above surface with Well identity welded on.			
(NAME)				
(NAME)				
(NAME)				

and that the work of plugging and filling said well was completed on the 1st day of September, 19 77.

And further deponents saith not.

Sworn to and subscribed before me this 26<sup>th</sup> day of September, 19 77.

John Rohrbaugh  
Lawrence O. Warner  
Catherine A. Dayton  
Notary Public.

My commission expires:  
June 12, 1986

Permit No. Mar-975-A