

4/18/78 4/18/78

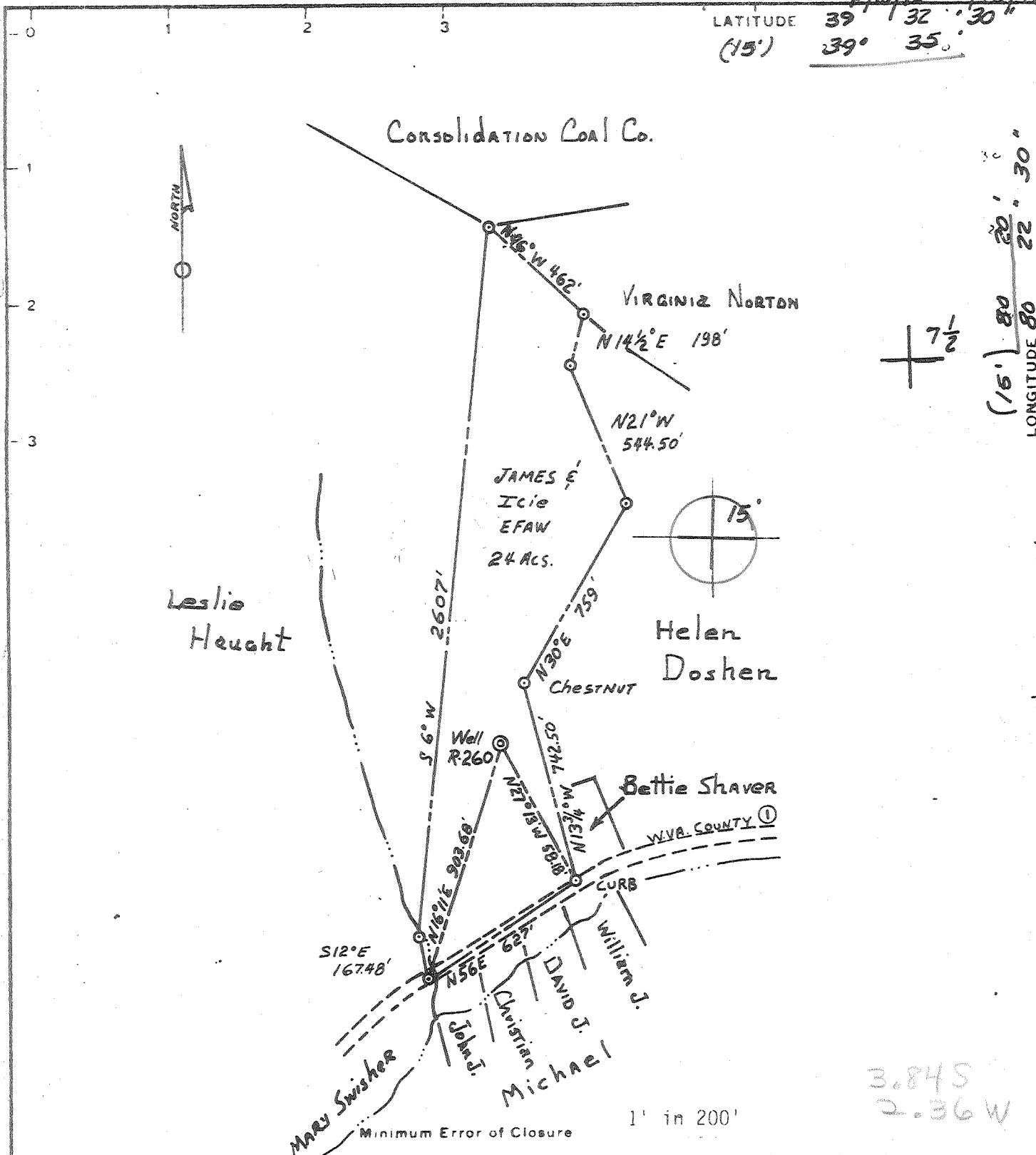

Minimum Error of Closure 1' in 200'
 Source of Elevation Company survey stations tied into U.S.G.S. network.

I, the undersigned, hereby certify that this map is correct to the best of my knowledge and belief and shows all the information required by paragraph 6 of the rules and regulations of the oil and gas section of the mining laws of West Virginia

- Fracture
- New Location
- Drill Deeper
- Abandonment 4/19/78

Signed _____
 Map No _____ Squares N S E W

Company Fairmont Operations, Consol. Coal Co.
 Address P.O. Box 1632, Fairmont, WV. 26554
 Farm J.W. Gump (Now James & Icie Efav)
 Tract _____ Acres _____ Lease No. _____
 Well (Farm) No. 1 Serial No. _____
 Elevation (Spirit Level) 1082.8
 Quadrangle Mannington S.W. Glover Gap 1/2'
 County Marion District Mannington
 Engineer _____
 Engineer's Registration No. _____
 File No. _____ Drawing No. _____
 Date 4/13/78 Scale 1" = 500'

STATE OF WEST VIRGINIA
 DEPARTMENT OF MINES
 OIL AND GAS DIVISION
 CHARLESTON

WELL LOCATION MAP
 FILE NO MAR-978-A

+ Denotes location of well on United States Topographic Maps, scale 1 to 62,500, latitude and longitude lines being represented by border lines as shown.
 - Denotes one inch spaces on border line of original tracing.

APR 28 1978
 47-049