

NOTE:

It is not the purpose or intention of this plat to represent surveyed locations of the surface or mineral parcels depicted hereon. The location of the boundary lines, as shown, are based on record deed descriptions, field evidence found and/or tax map position, unless otherwise noted.



LATITUDE 39°57'30"

LONGITUDE 80°30'00"

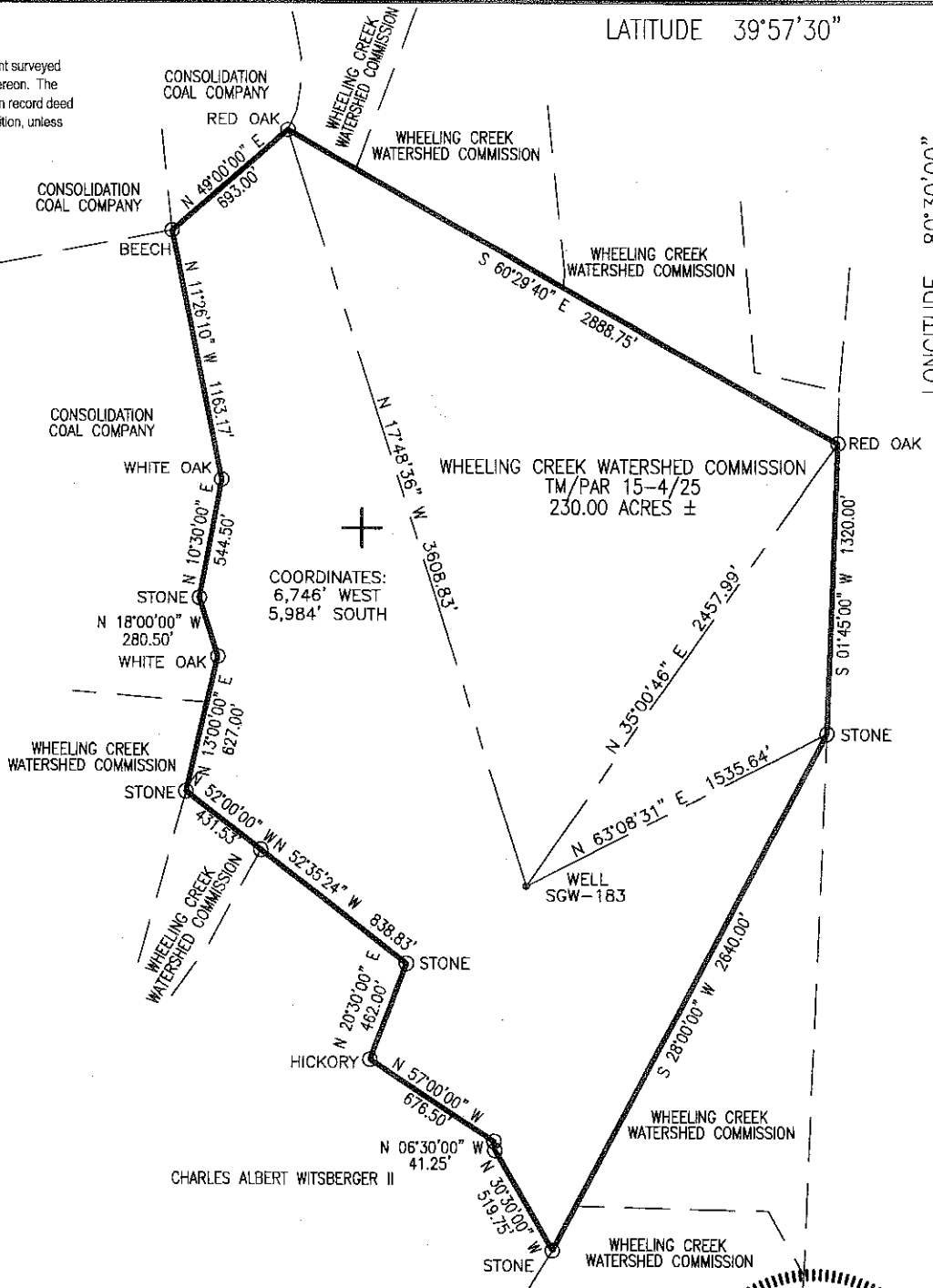

WELL LOCATION	
UTM 17-NAD83	N:4421426.37
	E:540675.09
NAD83, WV NORTH	N:526855.2069
	E:1681420.2192
LAT/LOG DATUM-WGS84	LAT:39°56'31.1367"
	LONG:80°31'26.0030"

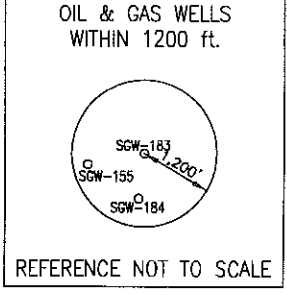

Blue Mountain Engineering
 11023 MASON DIXON HIGHWAY
 BURTON, WV 26562
 PHONE: (304) 662-6486

COORDINATES:
 6,746' WEST
 5,984' SOUTH

FILE #: SGW-183

DRAWING #: SGW-183

SCALE: 1" = 800'

MINIMUM DEGREE OF ACCURACY: 1/2500

PROVEN SOURCE OF ELEVATION: U.S.G.S. MONUMENT THOMAS 1498.81'

I, THE UNDERSIGNED, HEREBY CERTIFY THAT THIS PLAT IS CORRECT TO THE BEST OF MY KNOWLEDGE AND BELIEF AND SHOWS ALL THE INFORMATION REQUIRED BY LAW AND THE REGULATIONS ISSUED AND PRESCRIBED BY THE DEPARTMENT OF ENVIRONMENTAL PROTECTION.

Signed: [Signature]

R.P.E.: _____ L.L.S.: P.S. No. 2000

PLACE SEAL HERE

(+) DENOTES LOCATION OF WELL ON UNITED STATES TOPOGRAPHIC MAPS WVDEP

OFFICE OF OIL & GAS
 601 57TH STREET
 CHARLESTON, WV 25304



DATE: JULY 26, 2012

OPERATOR'S WELL #: SGW-183

API WELL #: 47 51 00185P

STATE COUNTY PERMIT

Well Type: Oil Waste Disposal Production Deep
 Gas Liquid Injection Storage Shallow

WATERSHED: DUNKARD FORK ELEVATION: 1043.57'

COUNTY/DISTRICT: MARSHALL/WEBSTER QUADRANGLE: MAJORSVILLE, WV-PA 7.5'

SURFACE OWNER: WHEELING CREEK WATERSHED COMMISSION ACREAGE: 230.00±

OIL & GAS ROYALTY OWNER: _____ ACREAGE: _____

DRILL CONVERT DRILL DEEPER REDRILL FRACTURE OR STIMULATE
 PLUG OFF OLD FORMATION PERFORATE NEW FORMATION PLUG & ABANDON
 CLEAN OUT & REPLUG OTHER CHANGE (SPECIFY): _____

TARGET FORMATION: NONE ESTIMATED DEPTH: _____

WELL OPERATOR CONSOLIDATION COAL CO., OHIO VALLEY OPERATIONS DESIGNATED AGENT MICHELE O'NEIL

Address 6126 ENERGY DRIVE Address 6126 ENERGY DRIVE

City MOUNDSVILLE State WV Zip Code 26041 City MOUNDSVILLE State WV 10/05/2012

51-00185P

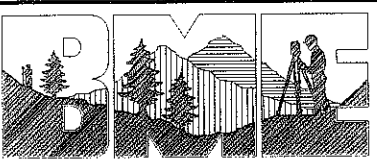
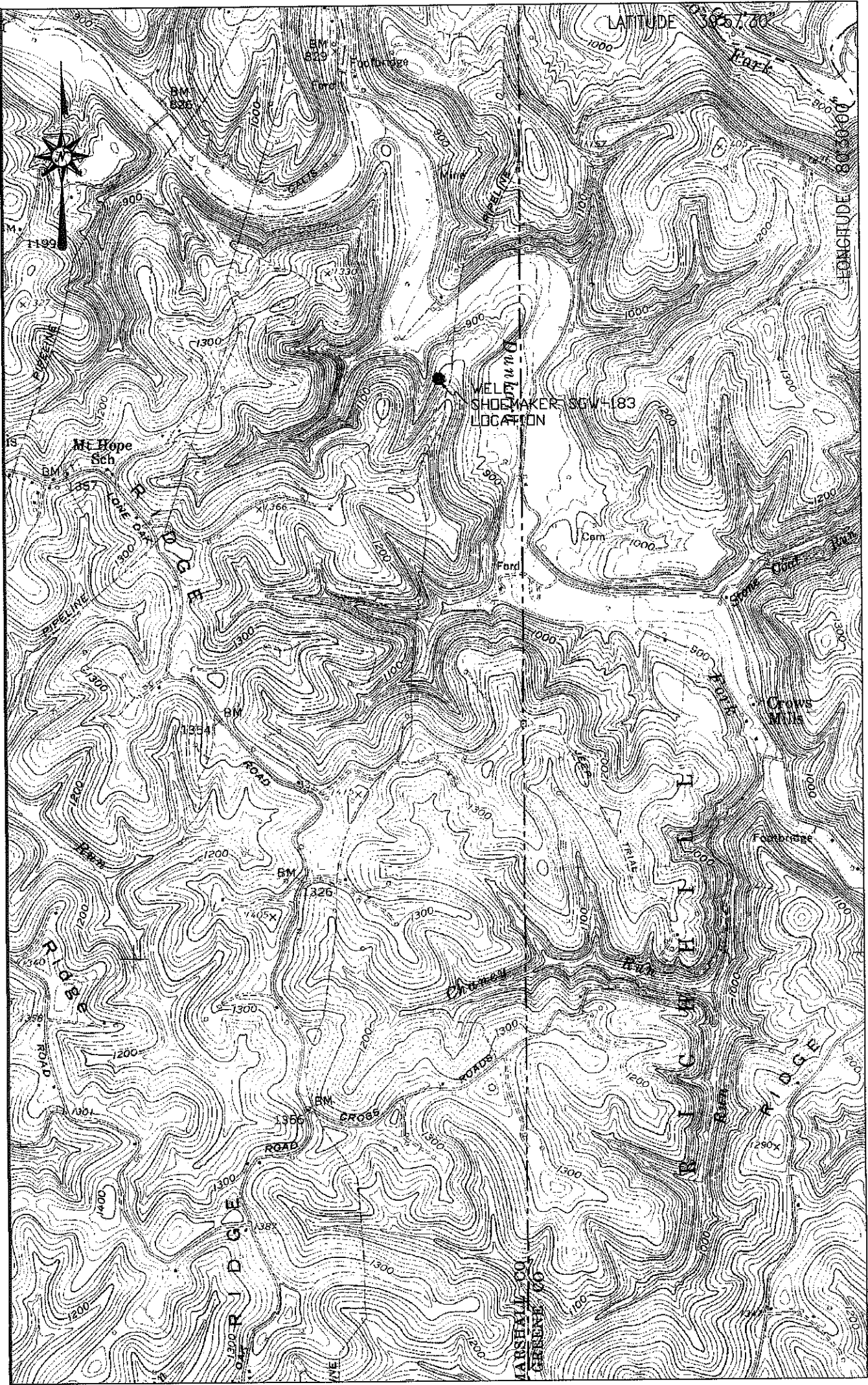

Blue Mountain Engineering
 11023 MASON DIXON HIGHWAY
 BURTON, WV 26562
 PHONE: (304) 662-6486

SHOEMAKER WELL # SGW-183
 MAJORSVILLE QUADRANGLE
 WEST VIRGINIA - PENNSYLVANIA

RECEIVED
 LOCATION MAP of Oil & Gas
 JULY 26, 2012

SCALE 1" = 2000'
 2000' 4000' 6000'



BLUE MOUNTAIN ENGINEERING

10/05/2012