

VICTORY B-2345
47-051-00322

LAT. 39° 45' 33.88"
LONG. 80° 37' 03.95"

UTM METERS (NAD 83)
ZONE 17
N. 4401124.50
E. 532741.88

(+) DENOTES LOCATION OF WELL ON UNITED STATES TOPOGRAPHIC MAPS

FILE No. 1701-2345-001-025
DRAWING No. VICTORY B-2345
SCALE 1"=600'
MINIMUM DEGREE OF ACCURACY 1:200
PROVEN SOURCE OF ELEVATION TRIMBLE R8-3
GPS UNIT

I THE UNDERSIGNED, HEREBY CERTIFY THAT THIS PLAT IS CORRECT TO THE BEST OF MY KNOWLEDGE AND BELIEF AND SHOWS ALL THE INFORMATION REQUIRED BY LAW AND THE REGULATIONS ISSUED AND PRESCRIBED BY THE DIVISION OF ENVIRONMENTAL PROTECTION.

(SIGNED) R. Thaw
ROBERT F. THAW PS #965

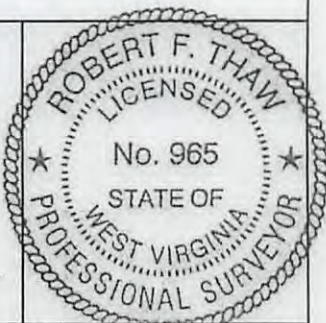

STATE OF WEST VIRGINIA
DIVISION OF ENVIRONMENTAL PROTECTION
OFFICE OF OIL AND GAS
NITRO, WV

DATE JANUARY 24 2018
OPERATOR'S WELL No. 2345
API WELL No. 47 051 - 00322w
STATE COUNTY PERMIT

WELL TYPE: OIL GAS LIQUID INJECTION WASTE DISPOSAL
(IF "GAS") PRODUCTION STORAGE DEEP SHALLOW

LOCATION: ELEVATION 798.3 WATER SHED FISH CREEK
DISTRICT LIBERTY COUNTY MARSHALL
QUADRANGLE CAMERON, WV

SURFACE OWNER MASON DIXON FARMS, LLC ACREAGE 64.7+/-
OIL & GAS ROYALTY OWNER JANET POCHAN, MOUNTAIN MINERALS, DAVY LOU ASHTON, WILLIAM HINKLE, ET AL
LEASE ACREAGE 71 ACRES LEASE No. 3002262-000

PROPOSED WORK: DRILL CONVERT DRILL DEEPER REDRILL FRACTURE OR STIMULATE PLUG OFF OLD FORMATION PERFORATE NEW FORMATION OTHER PHYSICAL CHANGE IN WELL (SPECIFY) REWORK

PLUG AND ABANDON CLEAN OUT AND REPLUG
TARGET FORMATION BIG INJUN ESTIMATED DEPTH 1861
WELL OPERATOR COLUMBIA GAS TRANSMISSION, LLC DESIGNATED AGENT PAUL AMICK
ADDRESS PO BOX 1273, CHARLESTON, WV ADDRESS P.O. BOX 1273, CHARLESTON W.V.
25325-1273 25325-1273

FORM IV-6 (8-78)

080° 37' 43.8211" W (Outdoor Contour Map) 080° 35' 52.0304" W
039° 47' 00.1532" N 039° 47' 00.1532" N

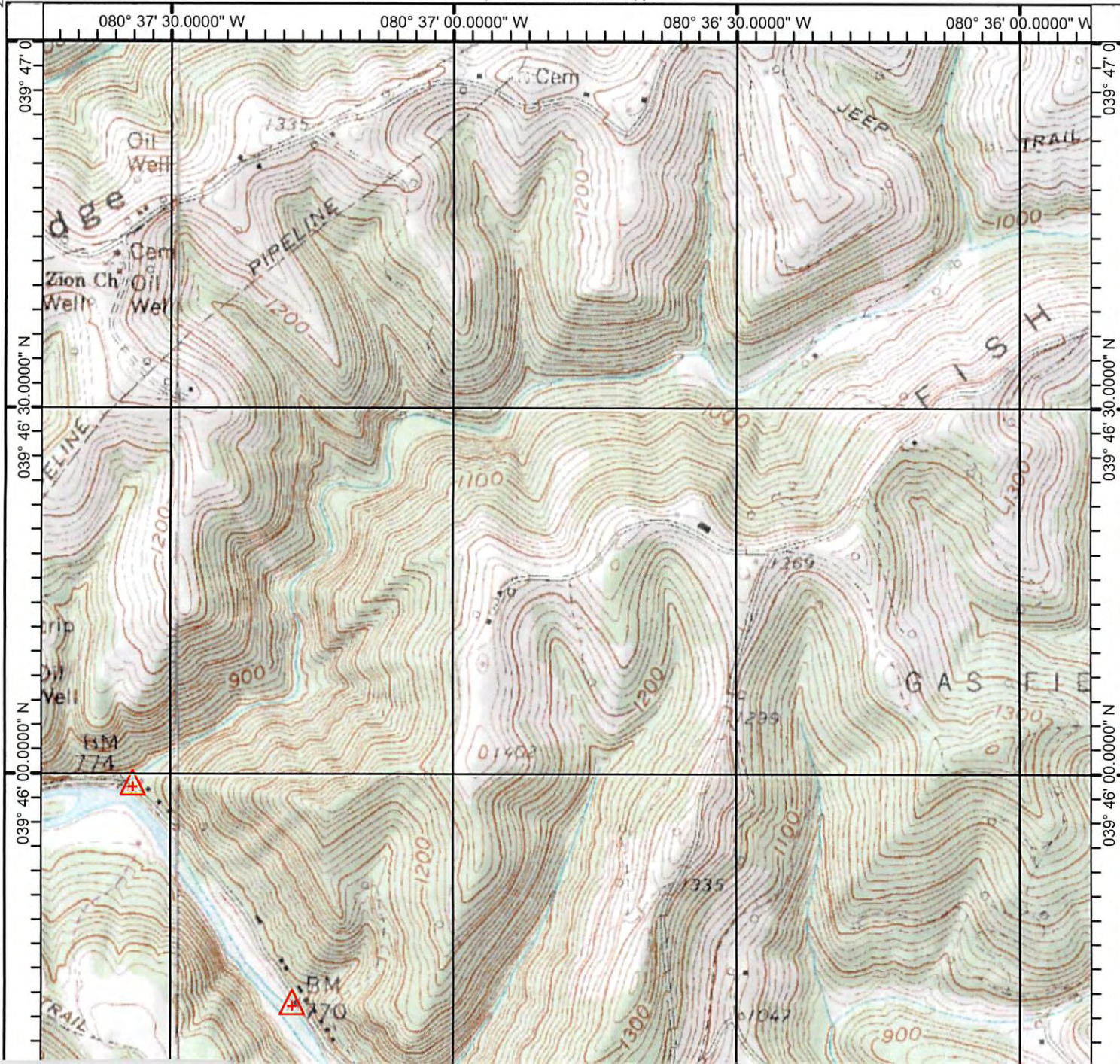

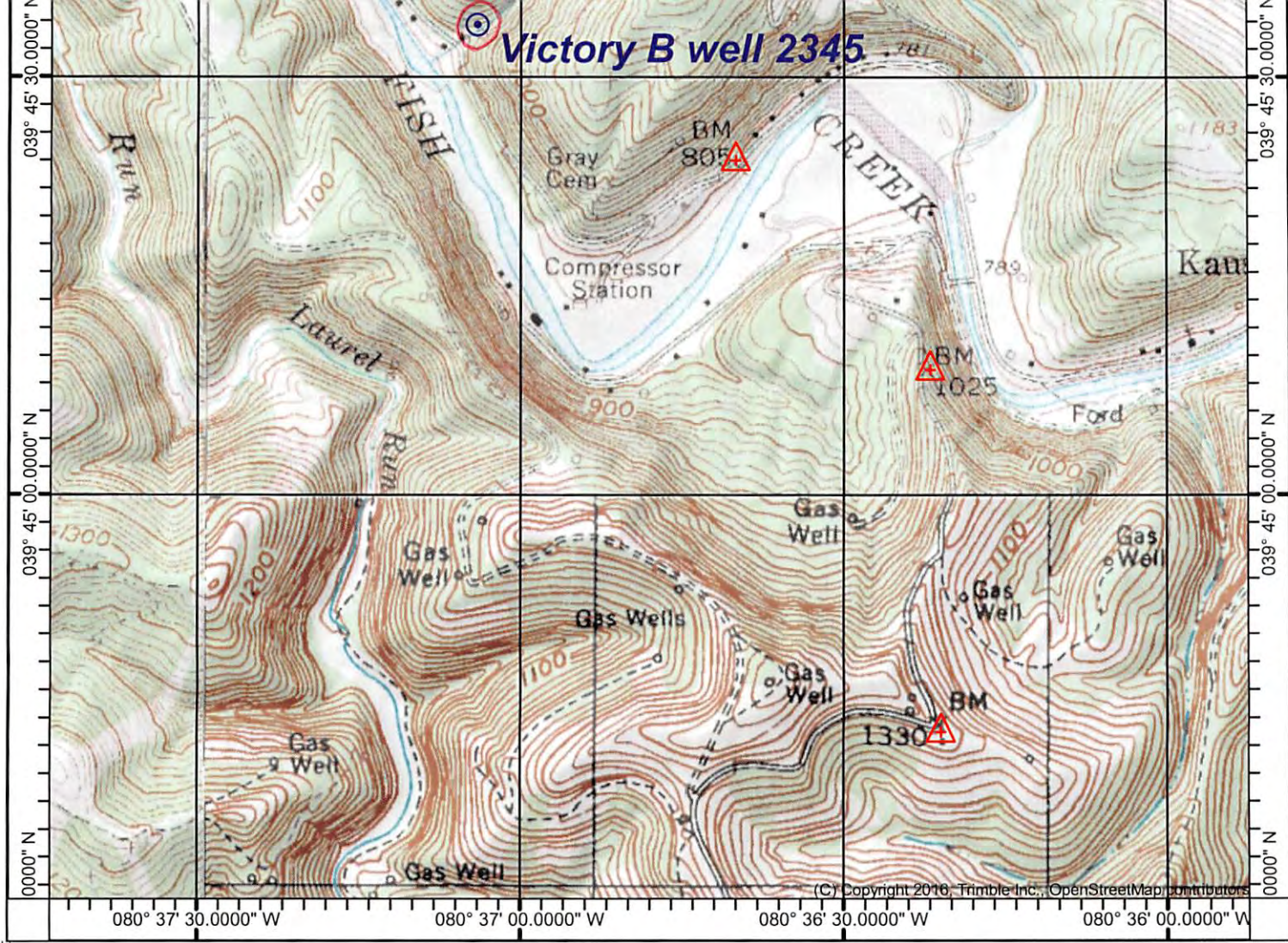

Victory B well 2345

RECEIVED
Office of Oil and Gas
JUL 30 2018
WV Department of
Environmental Protection

039° 44' 30.6810" N
080° 37' 43.8211" W
039° 45' 00.0000" N
080° 37' 00.0000" W
039° 45' 00.0000" N
080° 36' 30.0000" W
039° 44' 30.6810" N
080° 35' 52.0304" W
Printed: Wed Jun 06, 2018
© Copyright 2016, Trimble Inc., OpenStreetMap contributors

(Outdoor Contour Map)

(Outdoor Contour Map)
SCALE 1:14400

(Outdoor Contour Map)

Produced by Trimble Terrain Navigator Pro
Topography based on USGS variable Maps

North American 1983 Datum (NAD83)

To place on the predicted North American 1927 move the
projection lines 9M N and 17M E

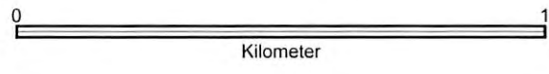
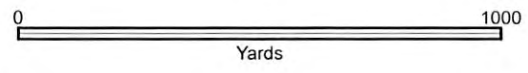
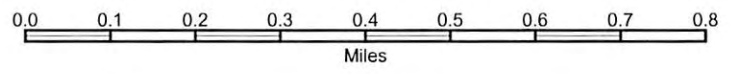
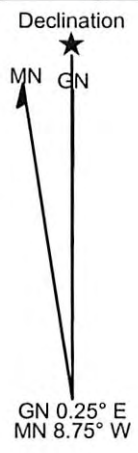

CONTOUR INTERVAL UNKNOWN FT

N/A
CAMERON, WV
UNKNOWN

47-051-00322W