

LATITUDE 39° 45' 00"

LONGITUDE 80° 45' 00"

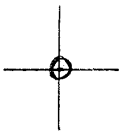

7.5 OGIS topo location

7.5' loc 1.905 / 15' loc _____
 0.30w (calc.) _____

Company _____

Farm _____

Quad NEW MARTINSVILLE

County MARSHALL

District FRANKLIN

WELL LOCATION MAP

File No. 051-1575

(023)

THE FRANKLIN CHURCH LIGHT & HEAT CO.

Company

PROUDS, W. VA. Oct 7th 1919

PITTSBURGH OFFICE.

Please send Line Order to

RENEW
LAY
LIFT

_____ feet of _____ inch

MARY
FIELD
CITY PLANT

pipe line as shown on the following sketch. In the

ward of

Franklin

Town
District
Township

of Marshall

Co. W. Va.

Plat book.

Signed

[Signature]

NORTH

Timothy Yello

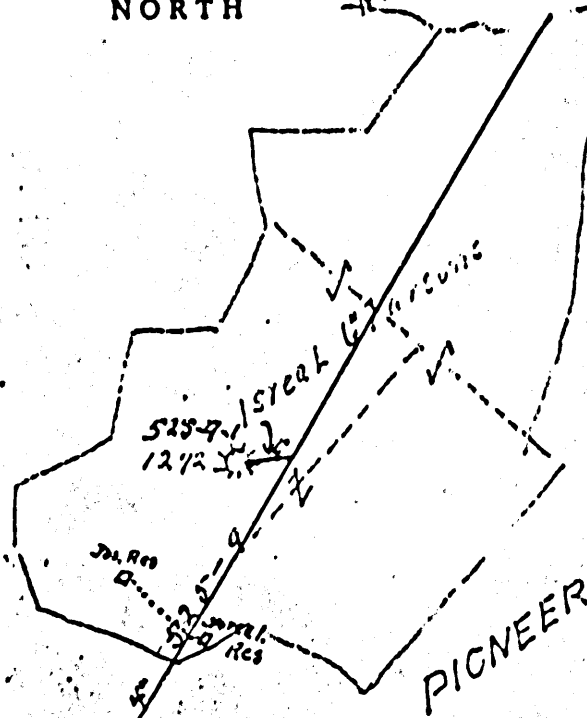

W W M. Kinman

Lat. 39° 43' 23"
Long. 80° 45' 19"

1287 *
James M. Prison's

Sketch showing Dwellings
 Joe and Israel Persons
 Franklin Dist Marshall Co.
 Jos to be connected as a free
 consumer of well #1272,
 Mr Israel Persons to be connected
 as a pay consumer of Free gas
 goes to Joe at Mr Israel Persons death.

N.J. King

MSH-575

Division *Tri-State Gas* Company
 Record of well No. *1-1288* on *Gas M. Parsons Farm* *1.33* Acres
 Field *Franklin* District *Marshall* County *W. Va.* State
 Rig Commenced *19* Completed *19*
 Drilling Commenced *4/16/1900* 19 Completed *10/11/1900* 19
 Contractor *J. A. Gisher* Address
 Driller Name

CASING AND TUBING RECORD

Conductor	12"	10"	8 1/2"	7"	6 1/2"	5 1/2"	4"	3"
Used in Dr.		<i>799</i>	<i>1285</i>		<i>2135</i>			
Left in well		<i>799</i>	<i>1285</i>		<i>2135</i>			

PACKER RECORD

SHOOTING RECORD

Size	Depth Set	Type Packer	Date	Type Explosive	Amount	DEPTH		Volume Before Cu. Ft.	Volume After Cu. Ft.
						Top	Bottom		

VOLUME AND PRESSURE

Date	Reading in inches	Liquid	Size Orifice	Volume	Sand	PRESSURE IN MIN.					24 Hour N. P.	Max. N. P.	Hours	
						1	5	10	30	60				

TOTAL INITIAL OPEN FLOW

CUBIC FEET PER 24 HOURS

FORMATION	TOP	BOTTOM	THICKNESS	REMARKS
<i>Pittsburgh Coal</i>		<i>785</i>		
<i>Roach</i>	<i>2764</i>			
<i>Total 267 ft</i>		<i>2174</i>		<i>Strong show of gas</i>
				<i>Turned into line 11/15/1900</i>

MSH-576