

LATITUDE 39°50'00"

LONGITUDE 80°35'00"

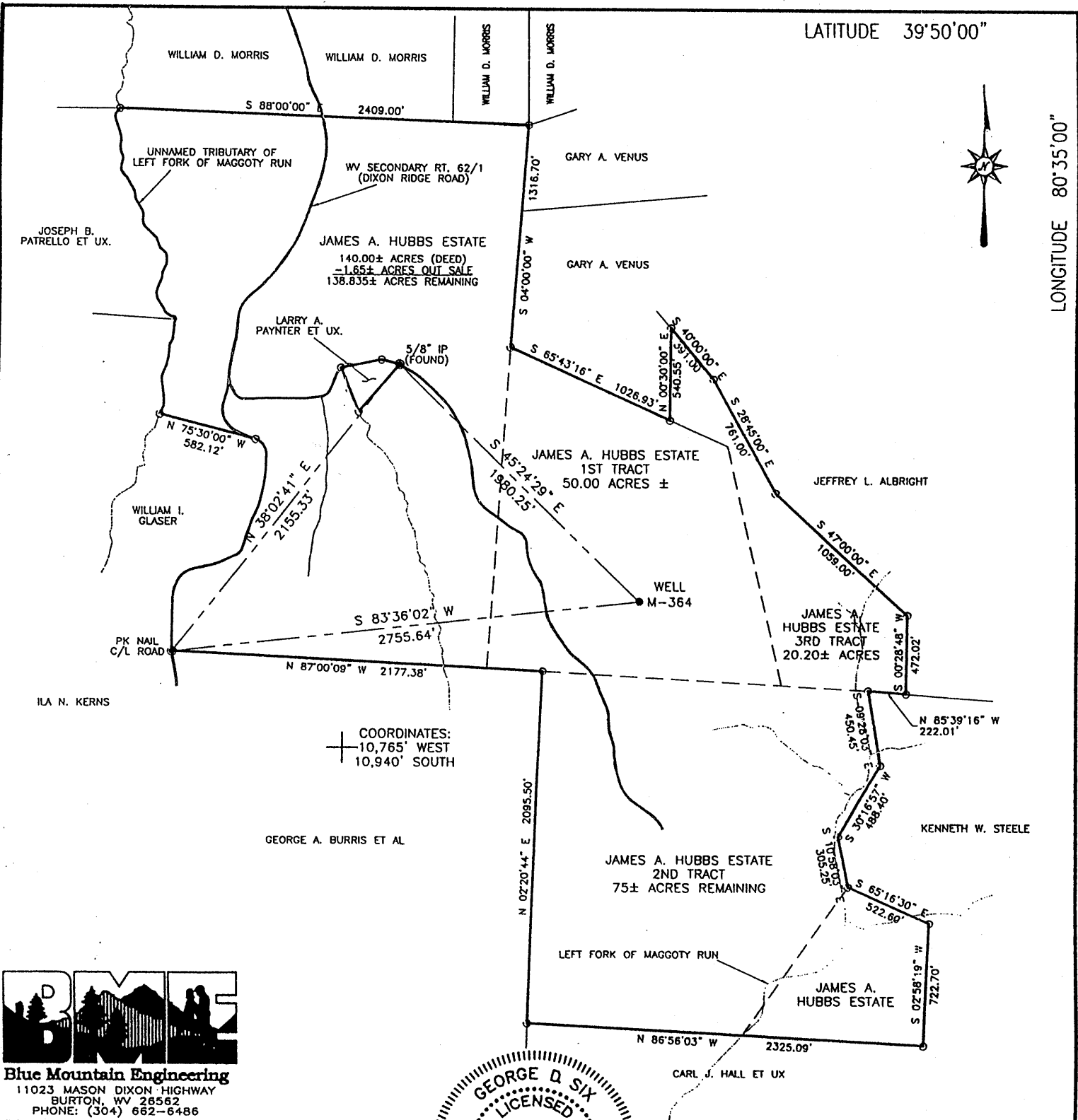

COORDINATES:
+ 10,765' WEST
+ 10,940' SOUTH

Blue Mountain Engineering
11023 MASON DIXON HIGHWAY
BURTON, WV 28562
PHONE: (304) 662-6486



(+) DENOTES LOCATION OF WELL ON UNITED STATES TOPOGRAPHIC MAPS
 DATE MARCH 12, 20 04
 OPERATOR'S WELL NO. M-364
 API WELL NO. 47 - 051 - 00628-P
 STATE COUNTY PERMIT

I THE UNDERSIGNED, HEREBY CERTIFY THAT THIS PLAT IS CORRECT TO THE BEST OF MY KNOWLEDGE AND BELIEF AND SHOWS ALL THE INFORMATION REQUIRED BY LAW AND THE REGULATIONS ISSUED AND PRESCRIBED BY THE DEPARTMENT OF ENERGY.
 P.S. George D. Six
 No. 2000

MINIMUM DEGREE OF ACCURACY: 1/2500 FILE No.: M-364
 SCALE: 1" = 800'
 PROVEN SOURCE OF ELEVATION: U.S.G.S. MONUMENT - EASTON 1481.53'

STATE OF WEST VIRGINIA
 DIVISION OF ENVIRONMENTAL PROTECTION
 OFFICE OF OIL AND GAS

WELL TYPE: OIL: GAS: LIQUID INJECTION: WASTE DISPOSAL: "GAS" PRODUCTION: STORGEAE: DEEP: SHALLOW:

LOCATION: ELEVATION: 1291.77' WATERSHED: LEFT FORK OF MAGGOTY RUN
 DISTRICT: LIBERTY COUNTY: MARSHALL QUADRANGLE: CAMERON, WV 7.5'
 SURFACE OWNER: JAMES A. HUBBS ESTATE ACREAGE: 50.00± ACRES 1ST TRACT
 ROYALTY OWNER: _____ LEASE ACREAGE: _____
 PROPOSED WORK: _____ LEASE No.: _____
 DRILL: _____ CONVERT: _____ DRILL DEEPER: _____ REDRILL: _____ FRACTURE OR STIMULATE: _____ PLUG OFF OLD: _____
 FORMATION: _____ PERFORATE NEW FORMATION: _____ PLUG AND ABANDON: CLEAN OUT AND REPLUG: _____ OTHER: _____
 PHYSICAL CHANGE IN WELL (SPECIFY): _____ TARGET FORMATION: NONE
 ESTIMATED DEPTH: _____

WELL OPERATOR: Consolidation McCleary COAL Co., RIVER OPERATIONS DESIGNATED AGENT: MICHELE O'NEIL
 ADDRESS: Rd #4, Box 425, Moundsville, WV 26041 ADDRESS: Rd #4, Box 425, Moundsville, WV 26041

MARS 0628 P

APR 23 2004

LATITUDE 39° 50' 00"

LONGITUDE 80° 35' 00"

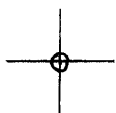

7'5 OGIS topo location

7.5' loc 2.115 ✓ 15' loc _____
 1.98W (calc.) _____

Company _____

Farm _____

Quad CAMERON 7 1/2'

County MARSHALL

District LIBERTY

WELL LOCATION MAP

File No. 051 - 628

Plan 1360 ± (topo)

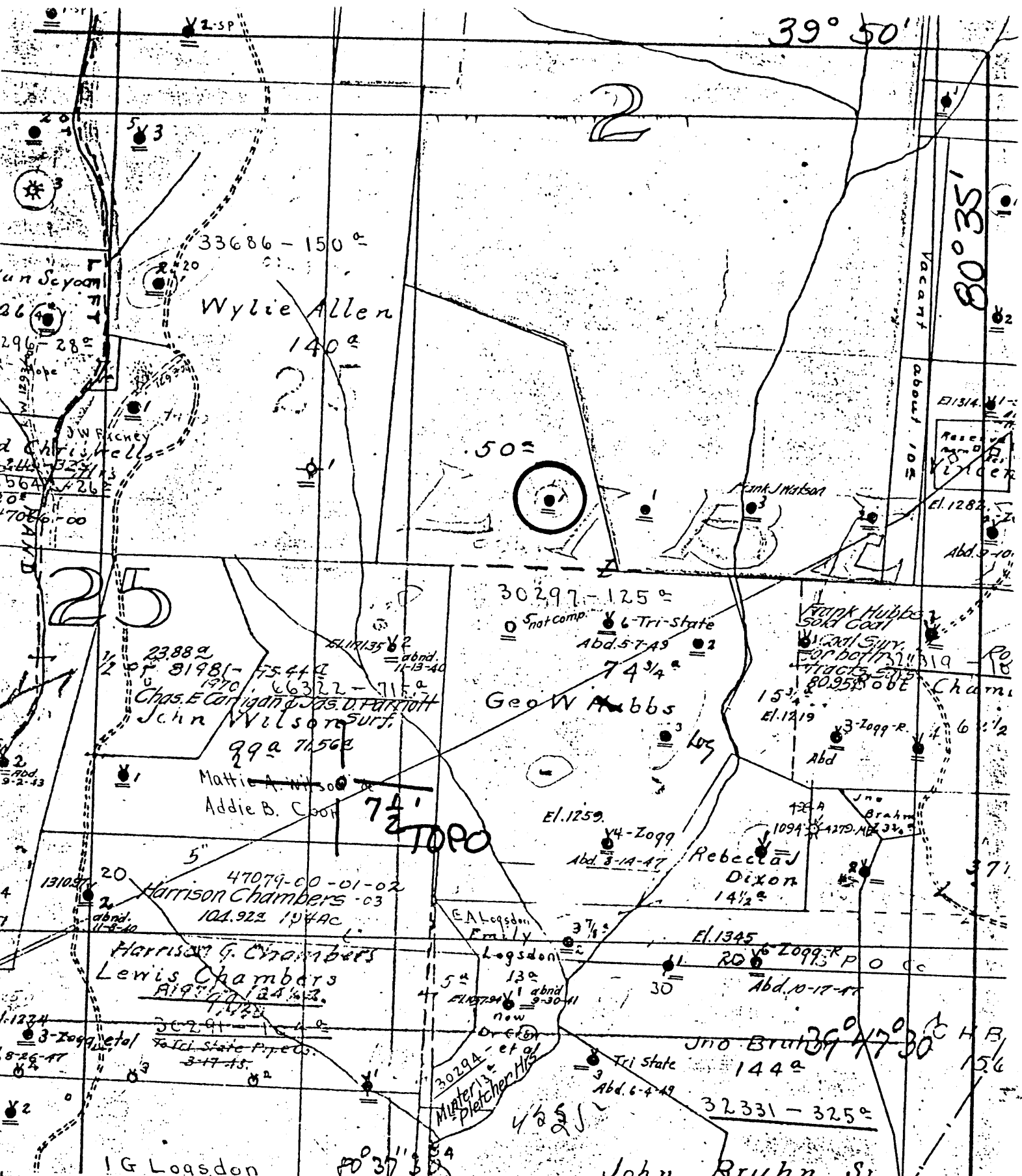

(+) DENOTES LOCATION OF WELL ON UNITED STATES TOPOGRAPHIC MAPS

FORM IV-6 (8-78)

N25 E2 Map N98

STATE OF WEST VIRGINIA DEPARTMENT OF MINES OIL AND GAS DIVISION

WELL TYPE: OIL GAS LIQUID INJECTION WASTE DISPOSAL

LOCATION: ELEVATION _____ WATER SHED Leech Fork Manoety Run DISTRICT Liberty COUNTY Marshall QUADRANGLE Cameron 7.5

SURFACE OWNER _____ ACREAGE _____

OIL & GAS ROYALTY OWNER _____ LEASE NO. _____ LEASE ACREAGE _____

PROPOSED WORK: DRILL CONVERT DRILL DEEPER REDRILL FRACTURE OR STIMULATE PLUS OFF OLD FORMATION PERFORATE NEW FORMATION OTHER PHYSICAL CHANGE IN WELL (SPECIFY) _____

PLUS AND ABANDON CLEAN OUT AND REPLUG

TARGET FORMATION _____ ESTIMATED DEPTH _____

WELL OPERATOR _____ DESIGNATED AGENT _____

ADDRESS _____ ADDRESS _____



DATE MARCH 8, 1979

OPERATOR'S WELL NO _____

API WELL NO. 47-051-0628

STATE COUNTY PERMIT

G. W. Hubbs #1

051-628

Form 226 03604

Garner District. (3220) WELL RECORD.

21980 1355

Geo. M. Hubbs Farm 125. Acres
Liberty District Marshall County W. Va. State

Well No. 1.
Rig Commenced Nov. 17" 1900.
Rig Completed " 30" 1900.
Drilling Commenced Dec. 13" 1900.
Drilling Completed Feb. 28" 1901.
Contractor: Jos. M. Crawford.
Contractor: Irvin and Moon.

ROCK FORMATION.	TOP.	BOTTOM.	REMARKS.
Conductor		20.	
Native Coal.	620	630	
Second "	656	691	
Third "	740	746.	
Capitown "	975	981	
Attaburg "	1060	1065	
Little Run sand Sand	1205	1230	
Big " "	1363	1395	
Salt Sand	1542	1900.	
Maxon Sand	1950	1995	
Big Lime	2130	2150	
Big Lugin Sand	2180	2400	
Conlon Sand	3031	3049.	Some Gas at 3046.
Fifth "	3150	3156.	
Total Depth.		3221.	

CASING RECORD.

Charged to Well.		Put in Well.		Pulled Out.		Left in Well.		Transferred Before Completion.		Left at Well, Not in Use.	
Feet	In	Feet	In	Feet	In	Feet	In	Feet.	In	Feet	In
163	9	144	-	-	-	144	-	-	-	19	9
1380	6	1265	-	-	-	1265	-	-	-	115	6
1882	7	1562	-	-	-	1562	-	-	-	320	7
2393	-	2387	-	-	-	2387	-	-	-	6	-

ion }
24 hours } Blts.

Approved by
A. B. Johnson Supt.

Sum of Three right hand columns equals First or "Charged to Well."
as many sheets as necessary to make a complete record.