

LATITUDE 39° 55' 00"

A

LONGITUDE 80° 30' 00"



7.5 OGIS topo location

7.5' 10C 1.60 S 15' 10C _____
 1.09 W (calc.) _____

Company _____

Farm _____

Quad MATOKSVILLE 7 1/2'

County MARSHALL

District CAMERON

Clav. 1260± (topo)

WELL LOCATION MAP

File No. 051-0679

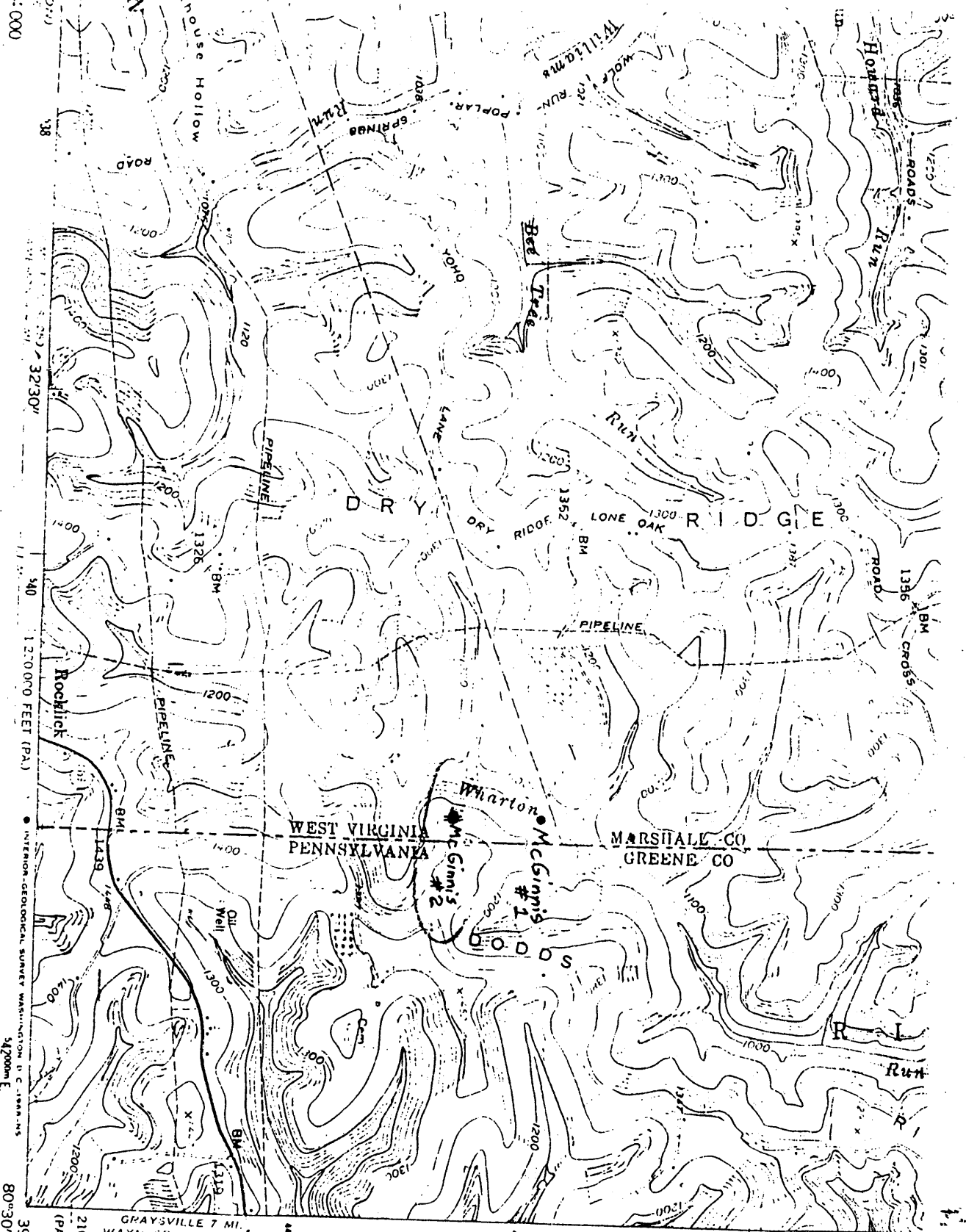

ROAD CLASSIFICATION

- Heavy-duty
- Medium-duty
- Light-duty
- Unimproved dirt
- U. S. Route
- State Route

GRAYSVILLE 7 MI.
WAYNEBURG 21 MI.
210 000 FEET (PA.)
39°52'30"

051-679 ✓ McGinnis #2
051-679 McGinnis #1

NEW FREEPORT
1963 IV SW

MAJORSVILLE W VA

