

18271

COAL OWNED BY M. A. Hanna Coal Company

- NEW LOCATION
- RECONDITION *Partially Plugged*
- DRILL DEEPER
- ABANDONMENT

"I, the undersigned, hereby certify that this map is correct to the best of my knowledge and belief and shows all the information required by paragraph 6 of the rules and regulations of the oil and gas section of the mining laws of West Virginia."
 Minimum degree of accuracy is one part in 200

Signed John A. Landon (J.A.)

COMPANY	<u>The Manufacturers Light And Heat Company</u>		
ADDRESS	<u>800 Union Trust Bldg. Pittsburgh, Pa.</u>		
FARM	<u>Harry Allen</u>		
MAP	<u>P-2512</u>	ACRES	<u>150</u>
WELL (FARM) NO.	<u>1</u>	SERIAL NO.	<u>4233</u>
ELEVATION (SPIRIT LEVEL)	<u>1257'</u>		
QUADRANGLE	<u>Littleton 15' NW Wellsville</u>		
COUNTY	<u>Marshall</u>	DISTRICT	<u>Meade</u>
POINT OF PROVEN ELEVATION	<u>Intersection of roads at Pleasant Ridge Church</u>		
FILE NO.	<u>Y-25-873</u>		
DATE	<u>March 5, 1964</u>	SCALE	<u>1" = 400'</u>

STATE OF WEST VIRGINIA
 DEPARTMENT OF MINES
 OIL AND GAS DIVISION
 CHARLESTON
 WELL LOCATION MAP

FILE NO. MARS-491-A-P
See 051-0774-T

+ DENOTES LOCATION OF WELL ON UNITED STATES TOPOGRAPHIC MAPS, SCALE 1 TO 62,500. LATITUDE AND LONGITUDE LINES BEING REPRESENTED BY BORDER LINES AS SHOWN.
 - DENOTES ONE INCH SPACES ON BORDER LINE OF ORIGINAL TRACING.

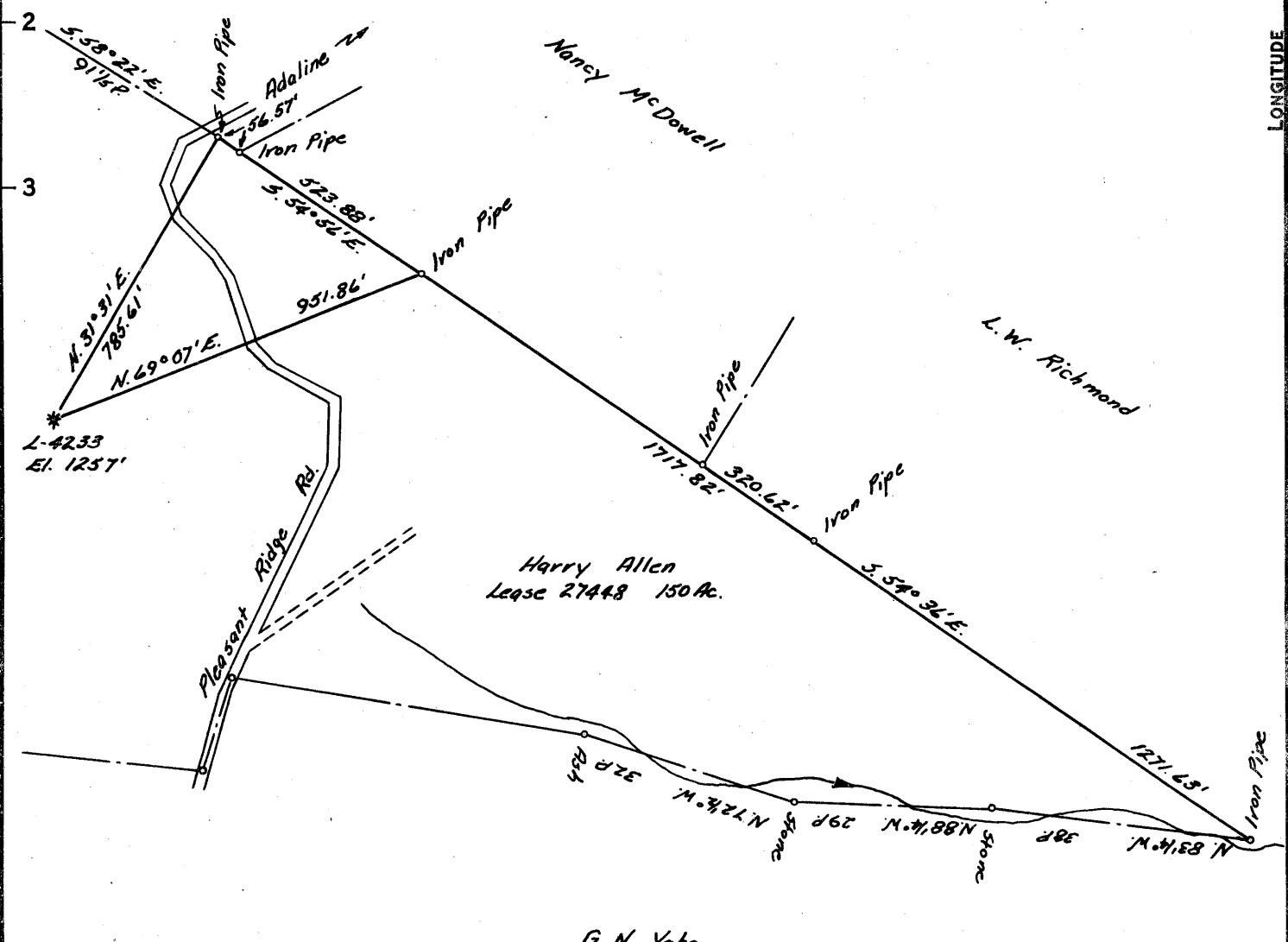

1.02S
0.13W

COAL OWNED BY M. A. Hanna Coal Company

- NEW LOCATION
- RECONDITION *Partially Plugged*
- DRILL DEEPER
- ABANDONMENT

"I, the undersigned, hereby certify that this map is correct to the best of my knowledge and belief and shows all the information required by paragraph 6 of the rules and regulations of the oil and gas section of the mining laws of West Virginia."
Minimum degree of accuracy is one part in 200

Signed John A. Loudon (J.F.)

COMPANY	<u>The Manufacturers Light And Heat Company</u>		
ADDRESS	<u>800 Union Trust Bldg. Pittsburgh, Pa.</u>		
FARM	<u>Harry Allen</u>		
MAP	<u>P-2512</u>	ACRES	<u>130</u>
		LEASE NO.	<u>27448</u>
WELL (FARM) NO.	<u>1</u>	SERIAL NO.	<u>4233</u>
ELEVATION (SPIRIT LEVEL)	<u>1257'</u>		
QUADRANGLE	<u>Littleton 15'</u>		
COUNTY	<u>Marshall</u>	DISTRICT	<u>Meade</u>
POINT OF PROVEN ELEVATION	<u>Intersection of roads at Pleasant Ridge Church</u>		
FILE NO.		DRAWING NO.	<u>Y-25-873</u>
DATE	<u>March 5, 1964</u>	SCALE	<u>1" = 400'</u>

STATE OF WEST VIRGINIA
DEPARTMENT OF MINES
OIL AND GAS DIVISION
CHARLESTON
WELL LOCATION MAP

FILE NO. MARS-471-A-774

+ DENOTES LOCATION OF WELL ON UNITED STATES TOPOGRAPHIC MAPS, SCALE 1 TO 62,500, LATITUDE AND LONGITUDE LINES BEING REPRESENTED BY BORDER LINES AS SHOWN.
- DENOTES ONE INCH SPACES ON BORDER LINE OF ORIGINAL TRACING.