

INSTRUCTIONS

1) Attach a photo copy of the location of the well on a 7.5 minute Quadrangle with the corresponding Longitude and Latitude.

2) Designate the location of the well with the symbol(+).

9000 39° 47' 30"
1.70 W

LATITUDE 39° 46' 12"

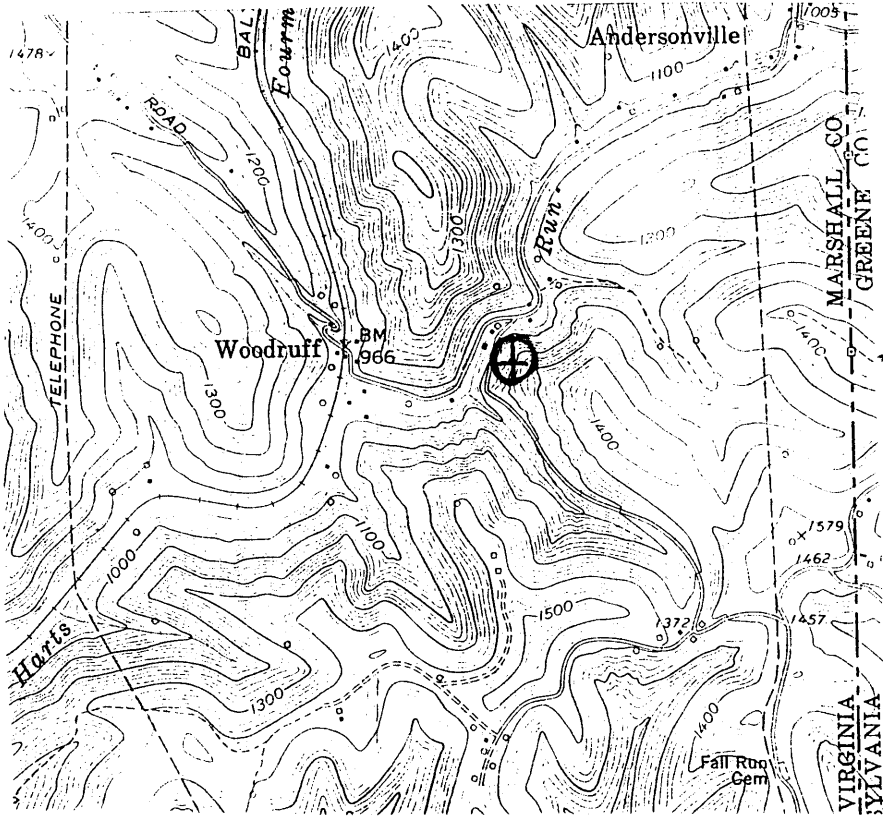

LONGITUDE 80° 30' 00"

7400' 80° 30' 00"

I, the undersigned, hereby certify that this plat is correct to the best of my knowledge and belief.

SIGNED C. D. Oel

TITLE VICE-PRESIDENT

DATE MARCH 15, 1993

OPERATORS WELL NO. 2746

API WELL NO. 051 - 0796 - N

STATE OF WEST VIRGINIA
DEPARTMENT OF ENERGY
OIL AND GAS DIVISION

WELL TYPE: OIL GAS LIQUID INJECTION WASTE DISPOSAL
(IE "GAS" PRODUCTION STORAGE DEEP SHALLOW

LOCATION: ELEVATION 1080 WATER SHED FISH CREEK
DISTRICT LIBERTY COUNTY MARSHALL
QUADRANGLE CAMERON

SURFACE OWNER C. GRAY ACREAGE _____
OIL & GAS ROYALTY OWNER _____ LEASE ACREAGE _____
LEASE NO. _____

PRODUCING FORMATION 4th SAND TOTAL DEPTH 3030

WELL OPERATOR CHELSEA OIL & GAS CO. INC. DESIGNATED AGENT IAL ANDERSON

ADDRESS Box 1145 ADDRESS 901 WEST MAIN ST.
BRIDGEPORT WV 26330 BRIDGEPORT WV 26330

16977

39 47 30'

Latitude

30
20
10

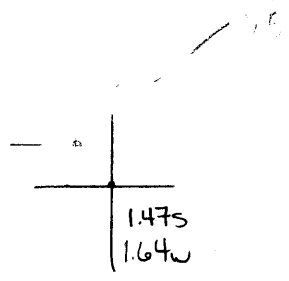

Longitude

Topo Location

7.5' Loc. 1.40 S 15' Loc. 4.58 S
1.71 W (calc.) 1.40 W

Company _____

Farm O. Gray

15' Quad Cameron SE
(sec.)

7.5' Quad Cameron

District Liberty

WELL LOCATION PLAT

County 051 Permit 796

√30357- no loc.

STATE OF WEST VIRGINIA
DIVISION OF ENVIRONMENTAL PROTECTION
SECTION OF OIL AND GAS

WELL REGISTER ASSIGNMENT

This API Number 47- 51-00796, issued to CHELSEA OIL & GAS, INC is evidence of permission to operate the well that is referenced at the location described on the attached plat, subject to the provisions of Chapters 22 and 22B of the West Virginia Code of 1931, as amended, and all rules and regulations promulgated thereunder. The name and telephone number of the Oil and Gas Inspector for this well is RANDAL MICK -
304-986-3324.

Spills or emergency discharges must be reported to 1-800-654-3312.

Failure to abide by all statutory and regulatory provisions governing all duties and operations hereunder may result in suspension or revocation of your permits and in addition may result in civil and/or criminal penalties.

The enclosed WR-35 must be completed by you and returned to this office. In addition annual production reports must be submitted on this well and failure to do so may require you to plug the well.

Theodore M. Streit
Chief

By: 

Title: _____

Operator's Well No: 2746

Farm Name: GRAY, O.

API Well Number : 47- 51-00796 N

Date Issued : 01/27/94

40357 - no loc