

(+) DENOTES LOCATION OF WELL ON UNITED STATES TOPOGRAPHIC MAPS

FILE NO. \_\_\_\_\_  
 DRAWING NO. \_\_\_\_\_  
 SCALE 1" = 500'  
 MINIMUM DEGREE OF ACCURACY 1:200  
 PROVEN SOURCE OF ELEVATION HIGH POINT  
ELEV. 1286'

I THE UNDERSIGNED, HEREBY CERTIFY THAT THIS PLAT IS CORRECT TO THE BEST OF MY KNOWLEDGE AND BELIEF AND SHOW ALL THE INFORMATION REQUIRED BY LAW AND THE REGULATIONS ISSUED AND RESCINDED BY THE DEPARTMENT OF ENVIRONMENT AND PLANNING.  
 (SIGNED) *[Signature]*

R.P.E. \_\_\_\_\_ L.S. 551

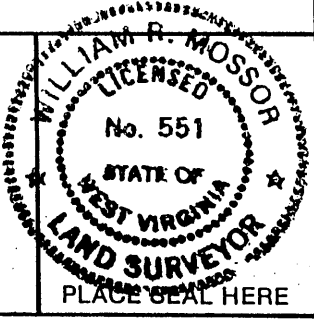

WEST VIRGINIA  
 DIVISION OF ENVIRONMENTAL PROTECTION  
 OFFICE OF OIL AND GAS  
 #10 McJUNKIN ROAD



DATE 7 APRIL, 19 98  
 OPERATOR'S WELL NO. MILLER  
 API WELL NO. #1  
47 - 051 - 00836-P  
 STATE COUNTY PERMIT

NITRO, WEST VIRGINIA 25143-2506  
 WELL TYPE: OIL  GAS  LIQUID INJECTION \_\_\_\_\_ WASTE DISPOSAL \_\_\_\_\_  
 (IF "GAS,") PRODUCTION  STORAGE \_\_\_\_\_ DEEP \_\_\_\_\_ SHALLOW   
 LOCATION: ELEVATION 1201' WATER SHED WHEELING CREEK  
 DISTRICT SAND HILL COUNTY MARSHALL  
 QUADRANGLE MAJORSVILLE  
 SURFACE OWNER JOHN H. MILLER ACREAGE 123.2  
 OIL & GAS ROYALTY OWNER JOHN H. MILLER LEASE ACREAGE 123.2  
 LEASE NO. \_\_\_\_\_

PROPOSED WORK: DRILL  CONVERT \_\_\_\_\_ DRILL DEEPER \_\_\_\_\_ REDRILL \_\_\_\_\_ FRACTURE OR STIMULATE \_\_\_\_\_ PLUG OFF OLD FORMATION \_\_\_\_\_ PERFORATE NEW FORMATION \_\_\_\_\_ OTHER PHYSICAL CHANGE IN WELL (SPECIFY) Coal Company came to operator about working well no longer drilled past 36ft. Inne Below Location  
 PLUG AND ABANDON \_\_\_\_\_ CLEAN OUT AND REPLUG \_\_\_\_\_  
 TARGET FORMATION 4TH SAND ESTIMATED DEPTH 2900'  
 WELL OPERATOR OHIO LEM CO, INC DESIGNATED AGENT JEFF SAYGER  
 ADDRESS P.O. BOX 80 ADDRESS 16 FOX HILL TERRACE  
RENO, OHIO 45773 PARKERSBURG, WV 26101

JUN 07 1999

MARS COUNTY NAME PERMIT 0836-P

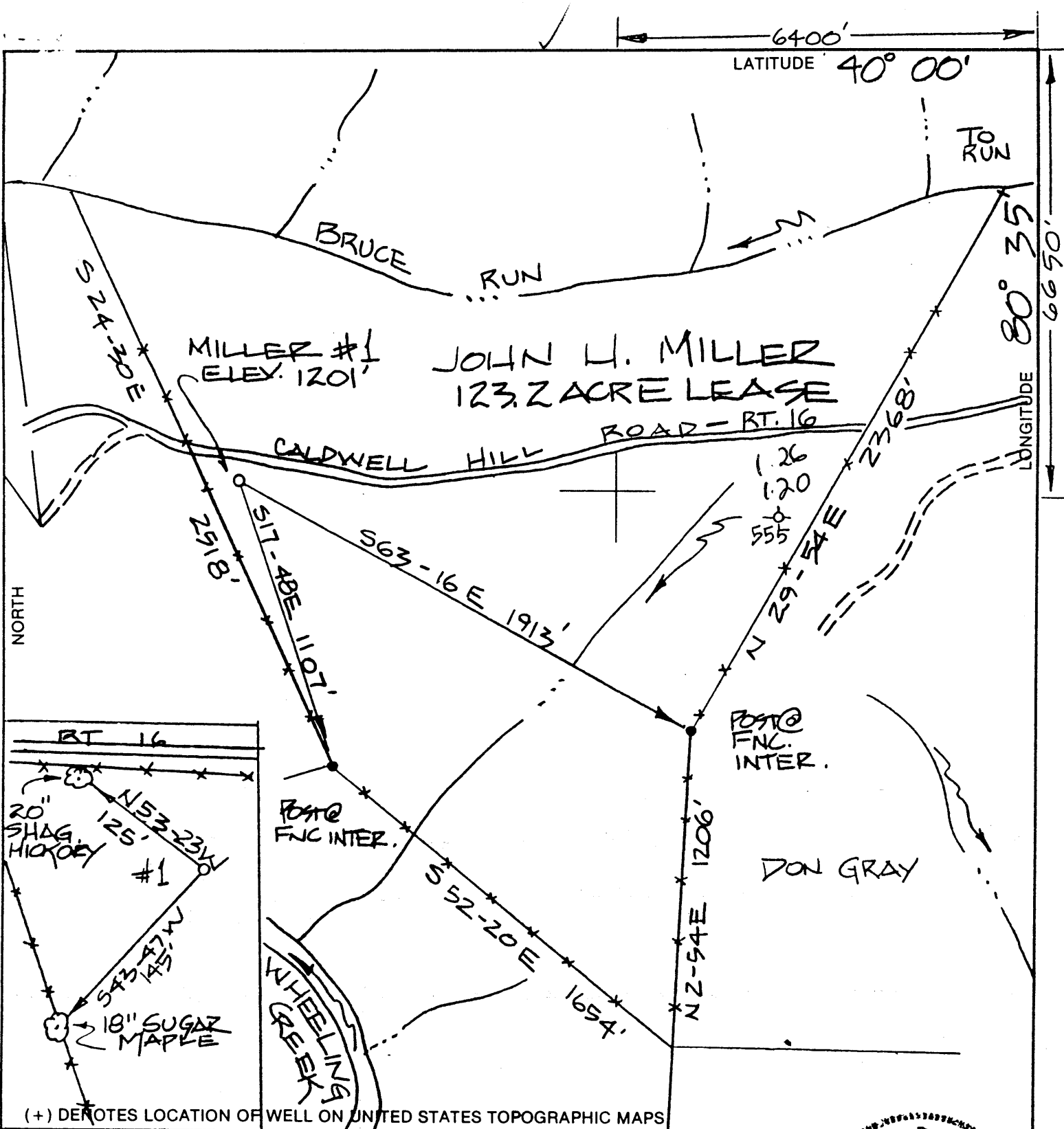

FILE NO. \_\_\_\_\_  
 DRAWING NO. \_\_\_\_\_  
 SCALE 1" = 300'  
 MINIMUM DEGREE OF ACCURACY 1:200  
 PROVEN SOURCE OF ELEVATION HIGH POINT  
ELEV. 1286'

I THE UNDERSIGNED, HEREBY CERTIFY THAT THIS PLAT IS CORRECT TO THE BEST OF MY KNOWLEDGE AND BELIEF AND THAT ALL THE INFORMATION REQUIRED BY LAW AND THE REGULATIONS ISSUED AND DESCRIBED IN THE PERMITMENT OF DRILLING AND OPERATING THEREIN IS TRUE AND CORRECT.  
 (SIGNED) [Signature]  
 R.P.E. \_\_\_\_\_ C.L.S. 551

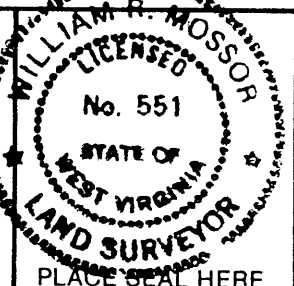

**STATE OF WEST VIRGINIA**  
 DEPARTMENT OF ENERGY  
 DIVISION OF OIL AND GAS

DATE 7 APRIL, 19 98  
 OPERATOR'S WELL NO. MILLER  
 API WELL NO. 51 #1  
47 - 088 00836  
 STATE COUNTY PERMIT

WELL TYPE: OIL  GAS  LIQUID INJECTION \_\_\_\_\_ WASTE DISPOSAL \_\_\_\_\_  
 (IF "GAS,") PRODUCTION  STORAGE \_\_\_\_\_ DEEP \_\_\_\_\_ SHALLOW

LOCATION: ELEVATION 1201' WATERSHED WHEELING CREEK  
 DISTRICT SAND HILL COUNTY MARSHALL  
 QUADRANGLE MAJORSVILLE

SURFACE OWNER JOHN H. MILLER ACREAGE 123.2  
 OIL & GAS ROYALTY OWNER JOHN H. MILLER LEASE ACREAGE 123.2  
 LEASE NO. \_\_\_\_\_

PROPOSED WORK: DRILL  CONVERT \_\_\_\_\_ DRILL DEEPER \_\_\_\_\_ REDRILL \_\_\_\_\_ FRACTURE OR STIMULATE \_\_\_\_\_ PLUG OFF OLD FORMATION \_\_\_\_\_ PERFORATE NEW FORMATION \_\_\_\_\_ OTHER PHYSICAL CHANGE IN WELL (SPECIFY) \_\_\_\_\_

PLUG AND ABANDON \_\_\_\_\_ CLEAN OUT AND REPLUG \_\_\_\_\_  
 TARGET FORMATION 4TH SAND ESTIMATED DEPTH 2900'  
 WELL OPERATOR OHIO LEM CO, INC DESIGNATED AGENT JEFF SAYGER  
 ADDRESS P.O. BOX 80 ADDRESS 16 FOX HILL TERRACE  
RENO, OHIO 45773 6-0 000 PARKERSBURG, WV 26101

MARS COUNTY NAME PERMIT 0836

WR-35

22-May-98  
API # 47- 51-00836

State of West Virginia  
Division of Environmental Protection  
Section of Oil and Gas

Well Operator's Report of Well Work

Farm name: MILLER, JOHN H & DOROTHY Operator Well No.: John Miller #1

LOCATION: Elevation: 1,201.00 Quadrangle: MAJORSVILLE

District: SAND HILL County: MARSHALL  
Latitude: 6650 Feet South of 40 Deg. 0 Min. 0 Sec.  
Longitude 6400 Feet West of 80 Deg. 35 Min. 0 Sec.

Company: OHIO L & M COMPANY, INC.  
4150 BELDEN VILAGE AVE STE 410  
CANTON, OH 44718-2553

Agent: JEFFREY W. SAYGER

Inspector: RANDAL MICK  
Permit Issued: 05/22/98  
Well work Commenced: 6-18-98  
Well work Completed: 6-19-98  
Verbal Plugging  
Permission granted on: 6-18-98  
Rotary X Cable Rig  
Total Depth (feet) 361  
Fresh water depths (ft) 40 - 50'  
Salt water depths (ft) N/A

Casing & Tubing Size	Used in Drilling	Left in Well	Cement Fill Up Cu. Ft.
None	-----	-----	-----

Is coal being mined in area (Y/N)? Y  
Coal Depths (ft): 680' - 690'

\*Well Was Plugged With 200 Sacks Class A Cement To Surface.

OPEN FLOW DATA

Producing formation N/A Pay zone depth (ft) \_\_\_\_\_  
Gas: Initial open flow \_\_\_\_\_ MCF/d Oil: Initial open flow \_\_\_\_\_ Bbl/d  
Final open flow \_\_\_\_\_ MCF/d Final open flow \_\_\_\_\_ Bbl/d  
Time of open flow between initial and final tests \_\_\_\_\_ Hours  
Static rock Pressure \_\_\_\_\_ psig (surface pressure) after \_\_\_\_\_ Hours

Second producing formation \_\_\_\_\_ Pay zone depth (ft) \_\_\_\_\_  
Gas: Initial open flow \_\_\_\_\_ MCF/d Oil: Initial open flow \_\_\_\_\_ Bbl/d  
Final open flow \_\_\_\_\_ MCF/d Final open flow \_\_\_\_\_ Bbl/d  
Time of open flow between initial and final tests \_\_\_\_\_ Hours  
Static rock Pressure \_\_\_\_\_ psig (surface pressure) after \_\_\_\_\_ Hours

NOTE: ON BACK OF THIS FORM PUT THE FOLLOWING: 1). DETAILS OF PERFORATED INTERVALS, FRACTURING OR STIMULATING, PHYSICAL CHANGE, ETC. 2). THE WELL LOG WHICH IS A SYSTEMATIC DETAILED GEOLOGICAL RECORD OF ALL FORMATIONS, INCLUDING COAL ENCOUNTERED BY THE WELLBORE.

For: OHIO L & M COMPANY, INC.

By: Mark Miller  
Date: July 7, 1998

MARS 0836

WR-38  
01-Jun-99

API # 47- 51-00836-P

STATE OF WEST VIRGINIA  
DIVISION OF ENVIRONMENTAL PROTECTION  
SECTION OF OIL AND GAS

AFFIDAVIT OF PLUGGING AND FILLING WELL

AFFIDAVIT SHOULD BE IN TRIPLICATE, one copy mailed to the Division, one copy to be retained by the Well Operator and the third copy (and extra copies if required) should be mailed to each coal operator at their respective addresses.

Farm name: MILLER, JOHN & DOROTHY Operator Well No.: J MILLER #1  
LOCATION: Elevation: 1,201.00 Quadrangle: MAJORSVILLE  
District: SAND HILL County: MARSHALL  
Latitude: 6690 Feet South of 40 Deg. 0 Min. 0 Sec.  
Longitude 6400 Feet West of 80 Deg. 35 Min. 0 Sec.

Well Type: OIL N/A GAS N/A Surface Hole Only

Company: Ohio L&M Company Inc. Coal Operator Consolidation Coal Co.  
P.O. Box 80 or Owner Rt. #4 Box 425  
Reno, Ohio 45773 Moundsville, WV 26041

Agent: Jeffery W. Sayger Coal Operator \_\_\_\_\_  
or Owner \_\_\_\_\_

Permit Issued: 06/03/99

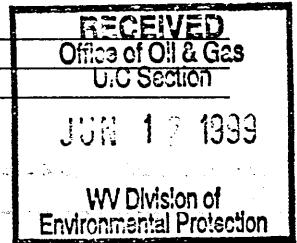

AFFIDAVIT

STATE OF WEST VIRGINIA,  
County of Marshall ss:

Martin L. Miller and XXXXXXXX being first duly sworn according to law depose and say that they are experienced in the work of plugging and filling oil and gas wells and were employed by the above named well operator, and participated in the work of plugging and filling the above well, and Kandal Mick Oil and Gas Inspector representing the Director, say that said work was commenced on the 19th day of June, 1998, and that the well was plugged and filled in the following manner:

TYPE	FROM	TO	PIPE REMOVED	LEFT
200 Sks. Class A	361	0'	NA	0'

Description of monument: None - No Casing - Surface Hole  
and that the work of plugging and filling said well was completed on the 19 day of June, 1998.

And further deponents saith not.

Martin L. Miller

Sworn and subscribe before me this 15 day of June, 1999  
My commission expires: Aug 5, 2001

Kandal Mick  
Notary Public

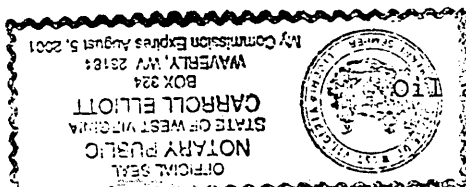

Oil and Gas Inspector: \_\_\_\_\_

JUL 12 1999

MARS 0236 P