

51-868C

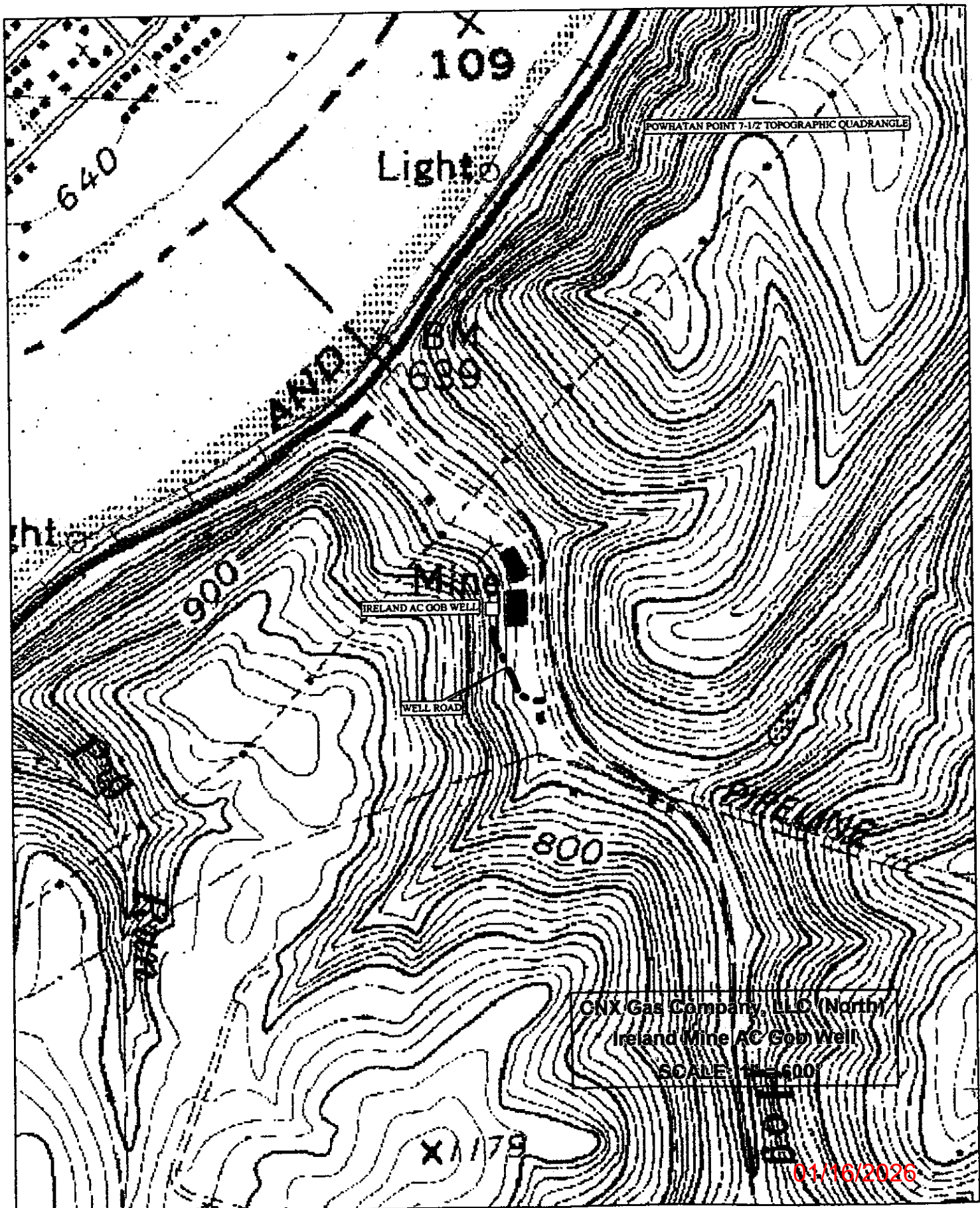

(+) DENOTES LOCATION OF WELL
ON U.S.G.S. TOPOGRAPHIC MAP

N

OHIO RIVER

U.S. ROUTE 2

TO MOUNDSVILLE

OFFICE

CONSOL
130.7 AC.
315/417
14-2

X WEST

AC

CONSOL
71.4 AC.
433/670
1-1

SLOPE

CONSOL
84.56 AC.
158/521
1-12

CONSOL
129.116 AC.
315/131
1-10

CONSOL
84.185 AC.
315/417
1-5

DC

NOTE :

- 1) CONSOLIDATION COAL COMPANY OWNS THE MINERAL ON THIS TRACT.
- 2) THIS WELL IS AN EXISTING VENTILATION BORE-HOLE BEING CONVERTED TO A CBM GOB WELL.

A - N 23 14 35 W 1132.71'
B - N 15 57 48 W 1167.31'
C - S 16 06 22 E 2086.42'
D - S 79 10 56 W 5288.31'
E - N 79 28 06 W 1289.79'

FILE NO. 02-IRE-03
DRAWN BY : R.A. KITZMILLER
SCALE : 1 : 1000'
MIN. DEGREE OF ACCURACY 1 / 200'
PROVEN SOURCE OF ELEVATION :
GPS

I THE UNDERSIGNED, HEREBY CERTIFY THAT
THIS PLAT IS CORRECT TO THE BEST OF MY
KNOWLEDGE AND BELIEF AND SHOWS ALL THE
INFORMATION REQUIRED BY LAW AND THE REGU-
LATIONS ISSUED AND PRESCRIBED BY THE
DIVISION OF ENVIRONMENTAL PROTECTION.

(SIGNED)

Professional Surveyor No. 835

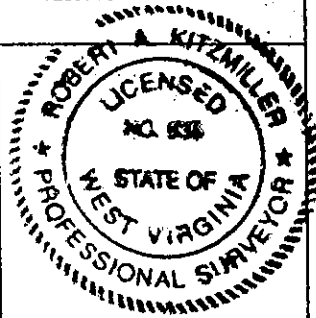

WV. DEPT. OF ENVIRONMENTAL PROTECTION
OFFICE OF OIL AND GAS DIVISION
1356 HANSFORD STREET
CHARLESTON, WV. 25301

DATE JUNE 19, 20 02OPERATOR'S WELL NO. AC

API WELL NO.

47 - 051 - 868C
STATE COUNTY PERMIT NO.

WELL TYPE: OIL ☐ GAS ☐ CBM ☒ LIQUID INJECTION ☐ WASTE DISPOSAL ☐IF "GAS", PRODUCTION ☒ STORAGE ☐ DEEP ☐ SHALLOW ☒LOCATION: ELEVATION 702' WATERSHED HOG RUN OF THE OHIO RIVERDISTRICT CLAYCOUNTY MARSHALLQUADRANGLE POWHATAN POINTNEAREST TOWN MOUNDSVILLESURFACE OWNER CONSOLIDATION COAL COMPANYACREAGE 130.7 AC.OIL & GAS ROYALTY OWNER * See NoteLEASE ACREAGE ---LEASE NO. ---

01/16/2026

PROPOSED WORK: DRILL ☐ CONVERT ☐ DRILL DEEPER ☐ REDRILL ☐ FRACTURE OR STIMULATE ☐
PLUG OFF OLD FORMATION ☐ PERFORATE NEW FORMATION ☐
OTHER PHYSICAL CHANGE IN WELL (SPECIFY) EXISTING VENTILATION BOREHOLE BEING CONVERTED
PLUG AND ABANDON CLEAN OUT AND REPLUG ☐ TO GOB WELL.

TARGET FORMATION PITTSBURGHESTIMATED DEPTH 1100'WELL OPERATOR CNX GAS COMPANY LLC. (NORTH)DESIGNATED AGENT EDWIN L. MERRIFIELDADDRESS 1800 WASHINGTON ROAD
PITTSBURGH, PA. 15421-1421ADDRESS 116 1/2 HUNSAKER STREET
FAIRMONT, WV. 26554