

LATITUDE 39°50'00"

LONGITUDE 80°35'00"

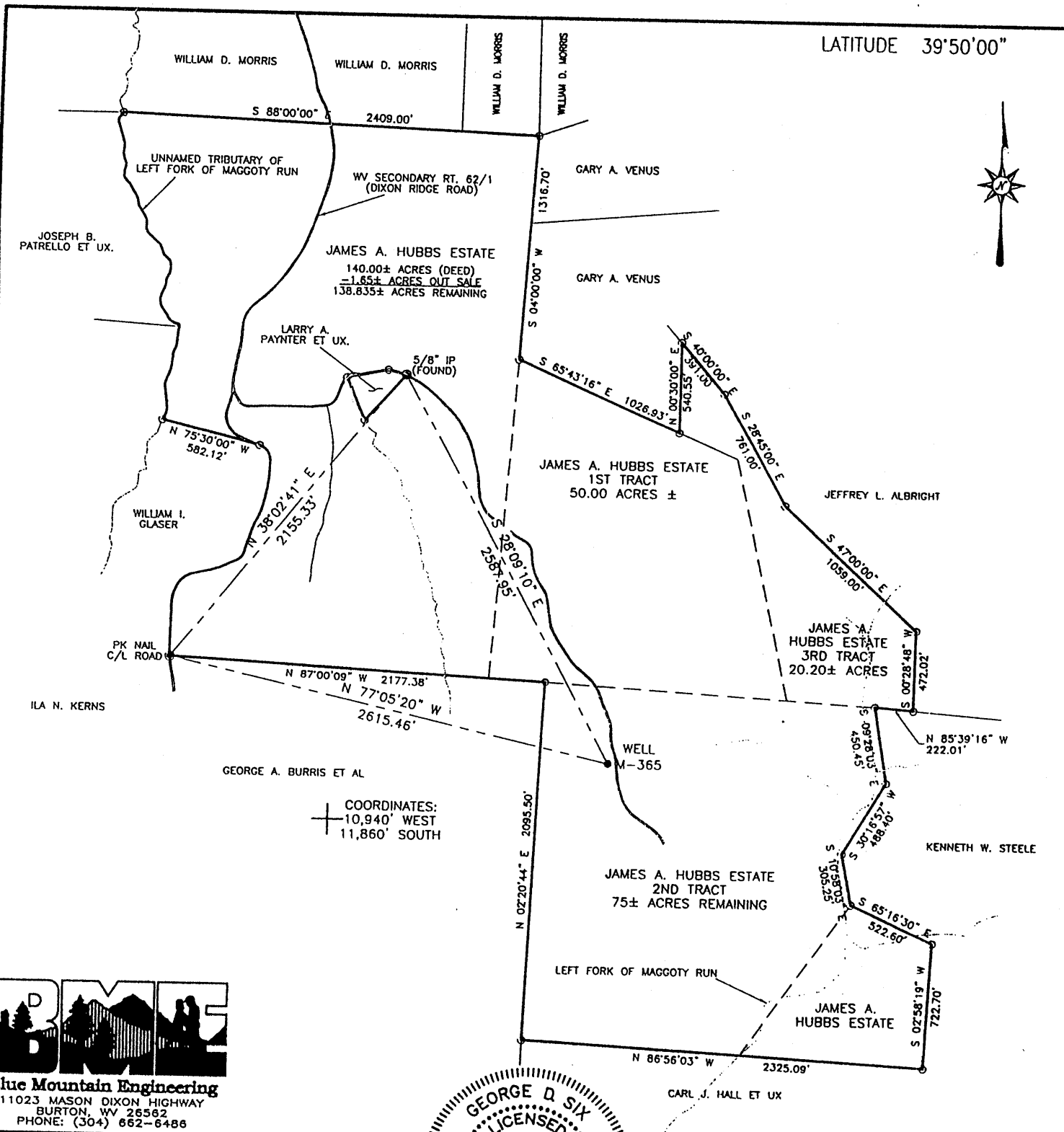

**Blue Mountain Engineering**  
11023 MASON DIXON HIGHWAY  
BURTON, WV 26562  
PHONE: (304) 662-6486

COORDINATES:  
+ 10,940' WEST  
+ 11,860' SOUTH

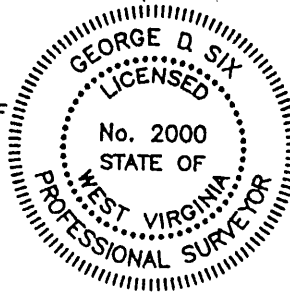

I THE UNDERSIGNED, HEREBY CERTIFY THAT THIS PLAT IS CORRECT TO THE BEST OF MY KNOWLEDGE AND BELIEF AND SHOWS ALL THE INFORMATION REQUIRED BY LAW AND THE REGULATIONS ISSUED AND PRESCRIBED BY THE DEPARTMENT OF ENERGY.

P.S. No. 2000 *George D Six*

(+) DENOTES LOCATION OF WELL ON UNITED STATES TOPOGRAPHIC MAPS  
DATE MARCH 17, 20 04  
OPERATOR'S WELL NO. M-365  
API WELL NO. 47 - 051 - 00920P  
STATE COUNTY PERMIT

MINIMUM DEGREE OF ACCURACY: 1/2500 FILE No.: M-365  
SCALE: 1" = 800'  
PROVEN SOURCE OF ELEVATION: U.S.G.S. MONUMENT - EASTON 1481.53'

STATE OF WEST VIRGINIA  
DIVISION OF ENVIRONMENTAL PROTECTION  
OFFICE OF OIL AND GAS  
*WV 05190499*

WELL TYPE: OIL:  GAS:  LIQUID INJECTION:  WASTE DISPOSAL:  "GAS" PRODUCTION:  STORAGE:  DEEP:  SHALLOW:

LOCATION: ELEVATION: 1392.02' WATERSHED: LEFT FORK OF MAGGOTY RUN  
DISTRICT: LIBERTY COUNTY: MARSHALL  
SURFACE OWNER: JAMES A. HUBBS ESTATE QUADRANGLE: CAMERON, WV 7.5'  
ROYALTY OWNER: \_\_\_\_\_ ACREAGE: 75± ACRES REMAINING 2ND TRACT  
PROPOSED WORK: \_\_\_\_\_ LEASE ACREAGE: \_\_\_\_\_  
DRILL: \_\_\_\_\_ CONVERT: \_\_\_\_\_ DRILL DEEPER: \_\_\_\_\_ REDRILL: \_\_\_\_\_ FRACTURE OR STIMULATE: \_\_\_\_\_ PLUG OFF OLD: \_\_\_\_\_  
FORMATION: \_\_\_\_\_ PERFORATE NEW FORMATION: \_\_\_\_\_ PLUG AND ABANDON:  CLEAN OUT AND REPLUG: \_\_\_\_\_ OTHER: \_\_\_\_\_  
PHYSICAL CHANGE IN WELL (SPECIFY): \_\_\_\_\_ TARGET FORMATION: NONE  
ESTIMATED DEPTH: \_\_\_\_\_

WELL OPERATOR: McELROY COAL Co., RIVER OPERATIONS DESIGNATED AGENT: MICHELE O'NEIL  
ADDRESS: Rd #4, Box 425, Moundsville, WV 26041 ADDRESS: Rd #4, Box 425, Moundsville, WV 26041

COUNTY NAME: **MARSH**  
PERMIT: **0920P**

AFFIDAVIT OF PLUGGING AND FILLING WELL

AFFIDAVIT SHOULD BE MADE IN TRIPLICATE, one copy mailed to the Division, one copy to be retained by the Well Operator and the third copy (and extra copies if required) should be mailed to each coal operator at their respective addresses.

Consolidation Coal Co./McElroy Coal Co.  
Coal Operator or Owner  
RD # 4, Box 425, Moundsville, WV 26041  
Address  
Consolidation Coal Co./McElroy Coal Company  
Coal Operator or Owner  
RD # 4, Box 425, Moundsville, WV 26041  
Address  
James A. Hubbs, Estate  
Lease or Property Owner  
Rd. 5, Box 576, Cameron, WV 26003  
Address

Consolidation Coal Co.  
Name of Well Operator  
RD # 4, Box 425, Moundsville, WV 26041  
Complete Address  
Cameron 7.5'  
Well Location  
Liberty  
District  
Marshall  
County  
M-365  
Well No.

James A. Hubbs, Estate  
Farm

STATE INSPECTOR SUPERVISING PLUGGING Terry Urban AFFIDAVIT

STATE OF WEST VIRGINIA,  
County of \_\_\_\_\_ ss:

James Riffle and Kevin Wright, being first duly sworn according to law depose and say that they are experienced in the work of plugging and filling oil and gas wells and were employed by Consolidation Coal Company well operator, and participated in the work of plugging and filling the above well, that said work was commenced on the May 17, 2004 and that the well was plugged in the following manner:

Sand or Zone Record Formation	Filling Material	Plugs Used Size & Kind	Casing Pulled	Casing Left In
Cleaned hole with 12 1/4" bit from surface to 199'. Fish out junk metal from 199' to 235'. Continue cleaning out hole with 12 1/4" bit from 199 to 803', top of 10" casing. Reduced hole to 9 7/8".				
Cleaned hole with 9 7/8" bit from 803' to 1384'. Reduced hole to 7 7/8", cleaned 7 7/8" hole from 1384' to 1421', TD. Cement plug @ 1421'. Pulled 10" casing from 803' to 1280'. Left 10" casing in well from 1280' to 1359'. Had extreme difficulty pulling 10" casing, cement bonded in hole. Cleaned 12 1/4" hole thru Pittsburgh Coal which is from 1156' to 1162'. Cement hole with solid cement plug from 1421' back to surface.			10 3/4" (483.77)	79' (1280' to 1359')
<u>Cement hole solid from 1421' to surface as follows:</u>			20" (0')	58' (At surface)
Cemented hole from 1421' to 1362' with 62 sacks 35/65 Poz mix cement.		1421' to 1362' with 62 sacks 35/65 Poz Cement		
Cemented hole from 1362' to 1056' with 203 sacks Thixotropic with yellow dye cement.		1362' to 1056' 203 sacks Thix with Yellow Dye Cement		
Cemented hole from 1056' to surface with 519 sacks Econo-fill cement.		1056' to Surface 519 sacks Econo-fill Cement		
A total of 784 sacks of cement used to plug well.		Total 784 sacks Cement		
<u>Cement did circulate.</u>				
Coal Seams		Description of Monument		
Pittsburgh Coal	1156' to 1162'	7" well marker, 77" long with Consol Coal Co.,		
(Name)		Well number, permit number, date and solid plug		
(Name)		Stated on 7" casing. Well marker will be		
(Name)		Attached to solid cement plug at ground level.		

... and that the work of plugging and filling said well was completed on June 8, 2004.

And further deponents saith not.

Sworn to and subscribed before me this the 9<sup>th</sup> Day of June, 2004.

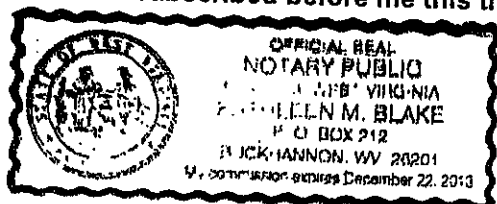

My commission expires: December 22, 2013

James Riffle  
James Riffle

Kevin Wright  
Kevin Wright

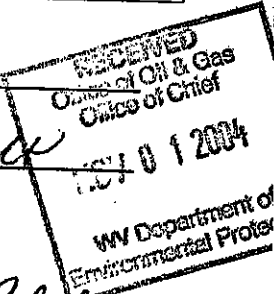

Kathleen M. Blake

Notary Public  
Permit Number: 47-51-00920-P  
(Well # M-365)

MARS 0920 P