

A-12

LATITUDE 39°50'00"

LONGITUDE 80°37'30"

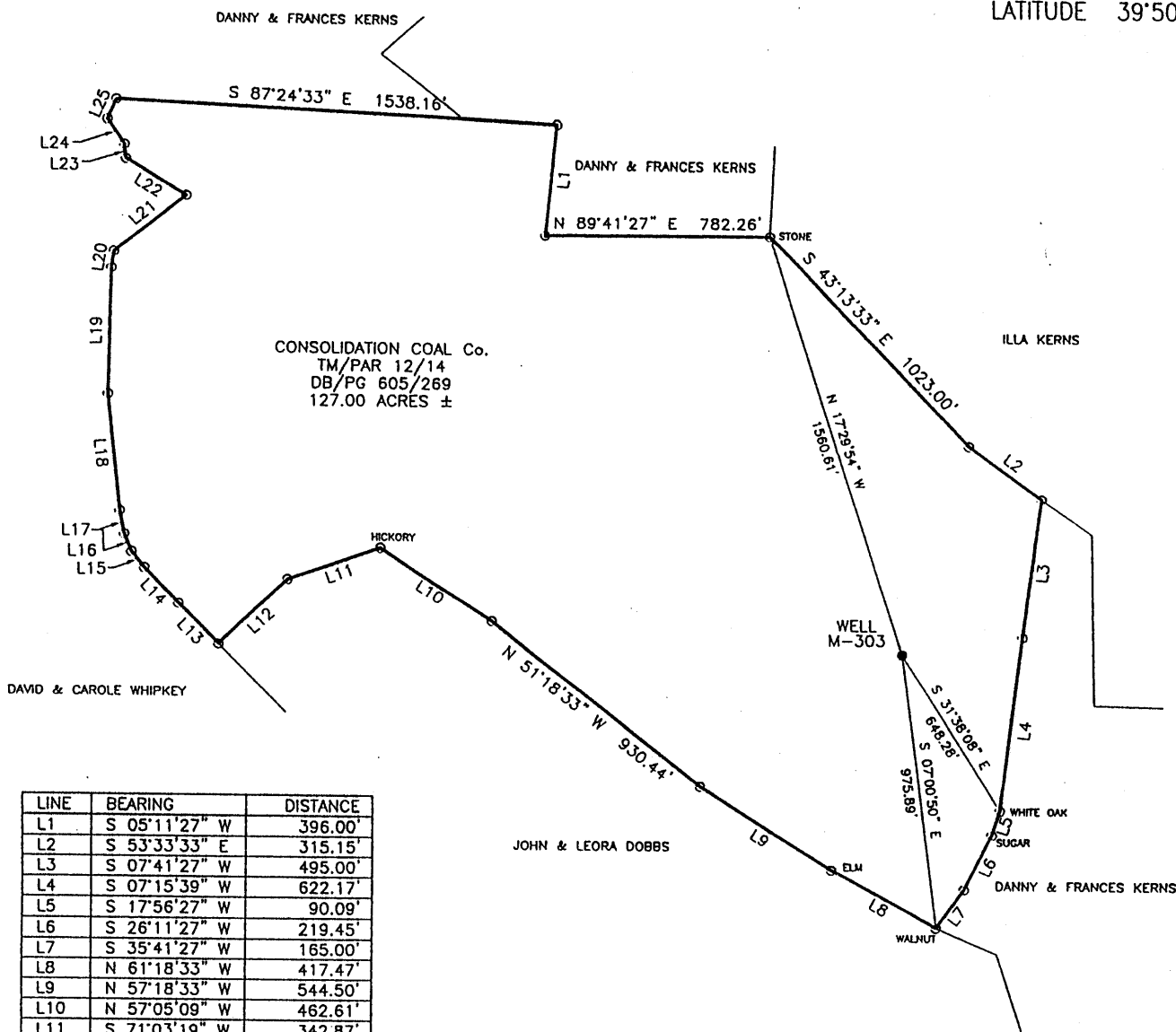

CONSOLIDATION COAL Co.
TM/PAR 12/14
DB/PG 605/269
127.00 ACRES ±

LINE	BEARING	DISTANCE
L1	S 05°11'27" W	396.00'
L2	S 53°33'33" E	315.15'
L3	S 07°41'27" W	495.00'
L4	S 07°15'39" W	622.17'
L5	S 17°56'27" W	90.09'
L6	S 26°11'27" W	219.45'
L7	S 35°41'27" W	165.00'
L8	N 61°18'33" W	417.47'
L9	N 57°18'33" W	544.50'
L10	N 57°05'09" W	462.61'
L11	S 71°03'19" W	342.87'
L12	S 46°24'31" W	332.15'
L13	N 44°48'28" W	197.52'
L14	N 43°39'25" W	172.07'
L15	N 39°45'36" W	70.24'
L16	N 23°00'47" W	64.48'
L17	N 10°39'58" W	83.34'
L18	N 05°46'24" W	419.95'
L19	N 00°59'19" E	449.26'
L20	N 07°41'27" E	61.61'
L21	N 50°18'07" E	323.74'
L22	N 59°14'57" W	246.62'
L23	N 06°33'02" W	50.95'
L24	N 34°08'01" W	106.32'
L25	N 23°36'38" E	76.45'

COORDINATES:
3,493' WEST
13,652' SOUTH



Blue Mountain Engineering
11023 MASON DIXON HIGHWAY
BURTON, WV 25562
PHONE: (304) 662-6488



I THE UNDERSIGNED, HEREBY CERTIFY THAT THIS PLAT IS CORRECT TO THE BEST OF MY KNOWLEDGE AND BELIEF AND SHOWS ALL THE INFORMATION REQUIRED BY LAW AND THE REGULATIONS ISSUED AND PRESCRIBED BY THE DEPARTMENT OF ENERGY.

P.S. No. 2000 George D. Six

(+) DENOTES LOCATION OF WELL ON UNITED STATES TOPOGRAPHIC MAPS

DATE APRIL 15, 2004
OPERATOR'S WELL NO. M-303
API WELL NO. 47 - 051 - 06933P
STATE COUNTY PERMIT

MINIMUM DEGREE OF ACCURACY: 1/2500 FILE No.: M-303
SCALE: 1" = 600'
PROVEN SOURCE OF ELEVATION: U.S.G.S. MONUMENT - EASTON 1481.53'

STATE OF WEST VIRGINIA
DIVISION OF ENVIRONMENTAL PROTECTION
OFFICE OF OIL AND GAS

Wen 05170615

WELL TYPE: OIL: GAS: LIQUID INJECTION: WASTE DISPOSAL: "GAS" PRODUCTION: STORAGE: DEEP: SHALLOW:

LOCATION: ELEVATION: 1238.01' WATERSHED: UNNAMED TRIBUTARY TO MAGGOTY RUN
DISTRICT: MEADE COUNTY: MARSHALL QUADRANGLE: GLEN EASTON, WV 7.5'
SURFACE OWNER: CONSOLIDATION COAL Co. ACREAGE: 127.00±
ROYALTY OWNER: _____ LEASE ACREAGE: _____
PROPOSED WORK: _____ LEASE No.: _____
DRILL: _____ CONVERT: _____ DRILL DEEPER: _____ REDRILL: _____ FRACTURE OR STIMULATE: _____ PLUG OFF OLD: _____
FORMATION: _____ PERFORATE NEW FORMATION: _____ PLUG AND ABANDON: X CLEAN OUT AND REPLUG: _____ OTHER: _____
PHYSICAL CHANGE IN WELL (SPECIFY): _____ TARGET FORMATION: NONE
ESTIMATED DEPTH: _____

WELL OPERATOR: CONSOLIDATION COAL Co., RIVER OPERATIONS DESIGNATED AGENT: MICHELE O'NEIL
ADDRESS: Rd #4, Box 425, Moundsville, WV 26041 ADDRESS: Rd #4, Box 425, Moundsville, WV 26041

MARS 0433 C

APR 20 2004

AFFIDAVIT OF PLUGGING AND FILLING WELL

AFFIDAVIT SHOULD BE MADE IN TRIPPLICATE, one copy mailed to the Division, one copy to be retained by the Well Operator and the third copy (and extra copies if required) should be mailed to each coal operator at their respective addresses.

Consolidation Coal Co./River Operations
Coal Operator or Owner
RD # 4, Box 425, Moundsville, WV 26041
Address

Consolidation Coal Co./River Operations
Coal Operator or Owner
RD # 4, Box 425, Moundsville, WV 26041
Address

Consolidation Coal Co.
Lease or Property Owner
1800 Washington Rd., Pittsburgh, PA 15241
Address

Consolidation Coal Co./River Operations
Name of Well Operator
RD # 4, Box 425, Moundsville, WV 26041

Complete Address

Glen Easton 7.5'

Well Location

Meade

District

Marshall

County

M-303

Well No.

Consolidation Coal Co.
Farm

STATE INSPECTOR SUPERVISING PLUGGING

AFFIDAVIT

Terry Urban

STATE OF WEST VIRGINIA,
County of _____ ss:

Mike Mitchell and Kevin Wright, being first duly sworn according to law depose and say that they are experienced in the work of plugging and filling oil and gas wells and were employed by Consolidation Coal Company, Well Operator, and participated in the work of plugging and filling the above well, that said work was commenced on the August 6, 2004 and that the well was plugged in the following manner:

Sand or Zone Record Formation	Filling Material	Plugs Used Size & Kind	Casing Pulled	Casing Left In
Cleaned 12 1/2" hole from surface to 1056, top of 8" casing'. Reduced hole to 7 7/8", cleaned 7 7/8" hole, inside of 8" casing from 1056' to 1369'. Hit plug at 1369'. Pulled 8" casing from 1056' to 1340'. Cleaned 12 1/2" hole from 1056' to 1300'.				
<u>Cleaned 12 1/2" hole thru Pittsburgh Coal, which is from 988' to 993'.</u> Cement hole solid from 1355' to surface as follows: Cemented hole from 1355' to 1193' with 75 sacks 35/65 Poz mix cement. Cemented hole from 1193' to 820' with 260 sacks Thixotropic with dye cement. Cemented hole from 820' to surface with 357 sacks Econo-fill cement. A total of 692 sacks of cement used to plug well. <u>Cement did circulate.</u>		1355' to 1193' 75 sacks 35/65 Poz Cement 1193' to 820' 260 sacks Thix with Dye 820' to Surface 357 sacks Econo-fill Cement Total 692 sacks Cement	8 5/8" (284") 16" (0')	25' (1340' to 1365') 13' At surface (0' to 13')
Coal Seams		Description of Monument		
Pittsburgh Coal	988' to 993'	7" well marker, 77" long with Consol Coal Co.,		
(Name)		Well number, permit number, date and solid plug		
(Name)		Stated on 7" casing. Well marker will be		
(Name)		Attached to solid cement plug at ground level.		

... and that the work of plugging and filling said well was completed on August 20, 2004.

And further deponents saith not.

Sworn to and subscribed before me this the 23rd Day of August, 2004.

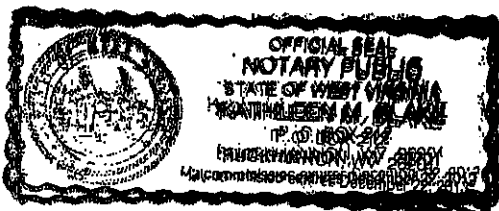

My commission expires: December 22, 2013

Mike Mitchell
Mike Mitchell

Kevin Wright
Kevin Wright

Katherine M. Blake
Notary Public

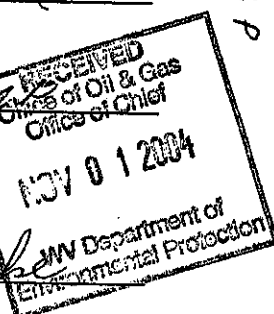

Permit Number: 47-51-00933-P
(Well # M-303)

NOV 05 2004

MAR 5 0933 P