

LATITUDE 39°47'30"

LONGITUDE 80°37'30"

COORDINATES:
2312' WEST
2003' SOUTH



0.385
0.44W

BLAINE STERN

JOHN & LEORA DOBBS

JOHN DOBBS

JOHN & LEORA DOBBS

GARY DOBBS

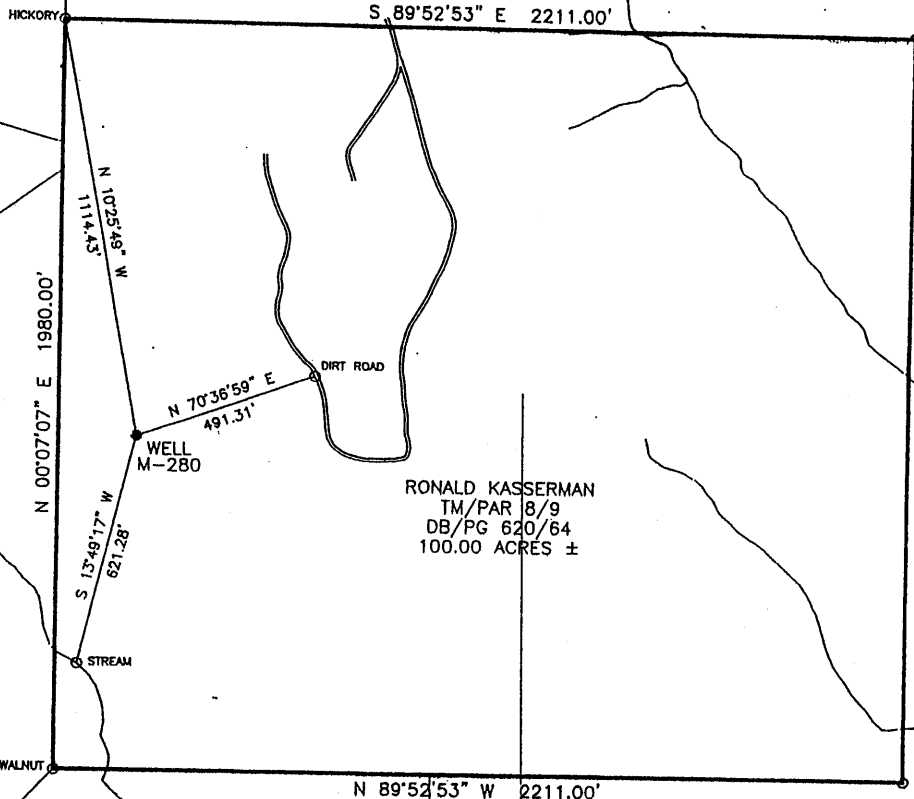

Blue Mountain Engineering
11023 MASON DIXON HIGHWAY
BURTON, WV 26562
PHONE: (304) 662-6486



I THE UNDERSIGNED, HEREBY CERTIFY THAT THIS PLAT IS CORRECT TO THE BEST OF MY KNOWLEDGE AND BELIEF AND SHOWS ALL THE INFORMATION REQUIRED BY LAW AND THE REGULATIONS ISSUED AND PRESCRIBED BY THE DEPARTMENT OF ENERGY.

P.S. No. 2000 *George D. Six*

(+) DENOTES LOCATION OF WELL ON UNITED STATES TOPOGRAPHIC MAPS

DATE MAY 14, 20 04
OPERATOR'S WELL NO. M-280
API WELL NO. 47 - 051 - 00943P
STATE COUNTY PERMIT

MINIMUM DEGREE OF ACCURACY: 1/2500 FILE No.: M-280

SCALE: 1" = 500'

PROVEN SOURCE OF ELEVATION: U.S.G.S. MONUMENT - EASTON 1481.53'

STATE OF WEST VIRGINIA ^{was} 051 30499
DIVISION OF ENVIRONMENTAL PROTECTION
OFFICE OF OIL AND GAS

WELL TYPE: OIL: <input type="checkbox"/> GAS: <input type="checkbox"/> LIQUID INJECTION: <input type="checkbox"/> WASTE DISPOSAL: <input type="checkbox"/>	"GAS" PRODUCTION: <input type="checkbox"/> STORAGE: <input type="checkbox"/> DEEP: <input type="checkbox"/> SHALLOW: <input checked="" type="checkbox"/>
LOCATION: ELEVATION: <u>1083.52'</u> WATERSHED: <u>UNNAMED TRIBUTARY TO MAGGOTY RUN</u>	QUADRANGLE: <u>GLEN EASTON, WV 7.5'</u>
DISTRICT: <u>LIBERTY</u> COUNTY: <u>MARSHALL</u>	ACREAGE: <u>100.00±</u>
SURFACE OWNER: <u>RONALD KASSERMAN</u>	LEASE ACREAGE: _____
ROYALTY OWNER: _____	LEASE No.: _____
PROPOSED WORK: _____	FRACTURE OR STIMULATE: _____ PLUG OFF OLD: _____
DRILL: _____ CONVERT: _____ DRILL DEEPER: _____ REDRILL: _____	CLEAN OUT AND REPLUG: _____ OTHER: _____
FORMATION: _____ PERFORATE NEW FORMATION: _____ PLUG AND ABANDON: <input checked="" type="checkbox"/>	TARGET FORMATION: <u>NONE</u>
PHYSICAL CHANGE IN WELL (SPECIFY): _____	ESTIMATED DEPTH: _____

WELL OPERATOR: CONSOLIDATION COAL Co., RIVER OPERATIONS DESIGNATED AGENT: MICHELE O'NEIL
ADDRESS: Rd #4, Box 425, Moundsville, WV 26041 ADDRESS: Rd #4, Box 425, Moundsville, WV 26041

JUN 18 2004

MARS 0943 P

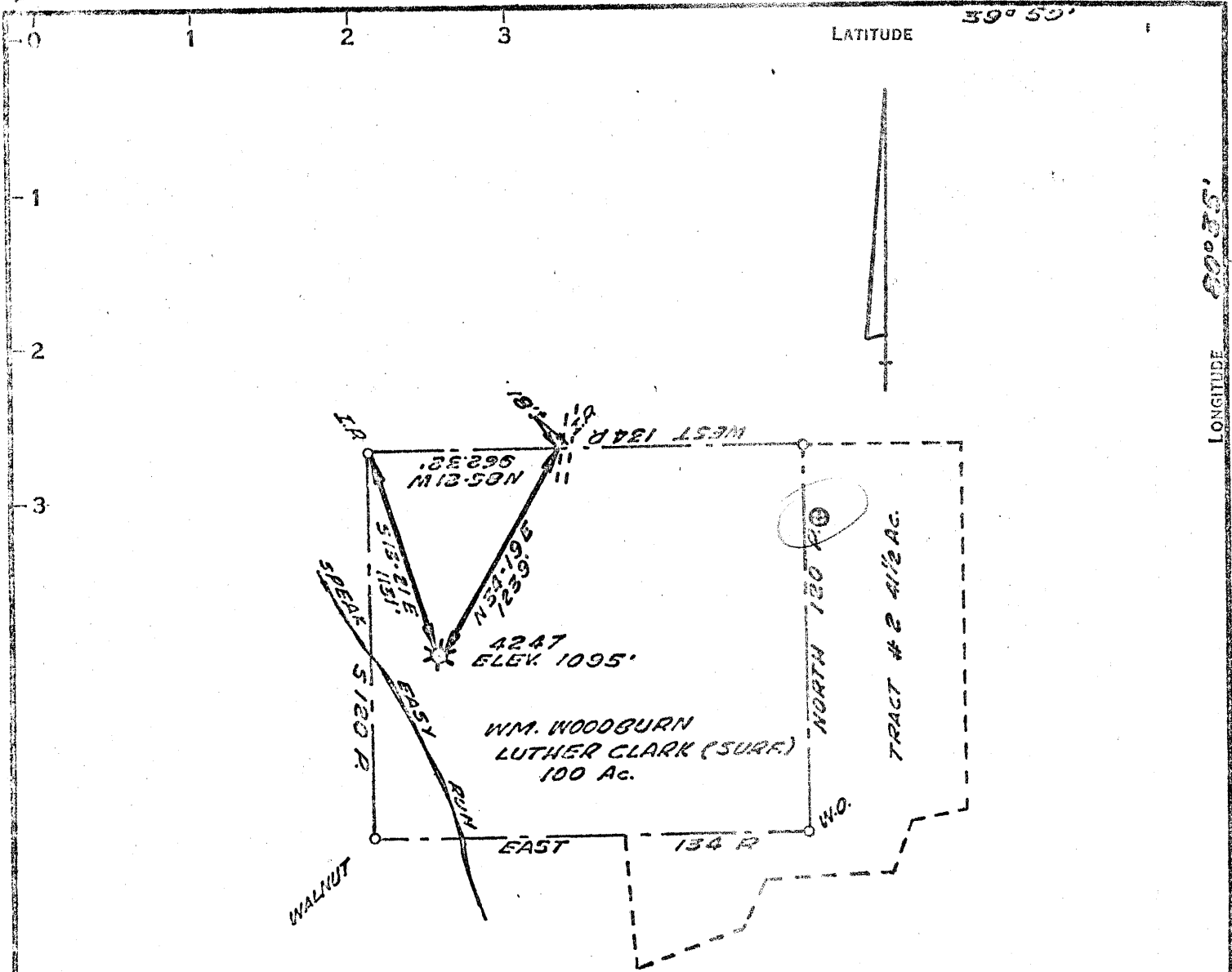

3.245
2.55W

COAL OWNED BY CONSOLIDATION COAL CO.

- NEW LOCATION
- RECONDITION
- DRILL DEEPER
- ABANDONMENT

"I, the undersigned, hereby certify that this map is correct to the best of my knowledge and belief and shows all the information required by paragraph 6 of the rules and regulations of the oil and gas section of the mining laws of West Virginia."
Minimum degree of accuracy is one part in 200'

J.L.F. F.B. 1089-7

Signed Jesse C. Snyder Pa. 7842-4

COMPANY THE MANUFACTURERS LIGHT & HEAT CO.
 ADDRESS 600 UNION TRUST BLDG. PSH. PA.
 FARM WM. WOODBURN (Min.) Luther Clark (SURF.)
 MAP 0-25-23 ACRES 142 1/2 AC. LEASE NO. 27261
 WELL (FARM) NO. 1 SERIAL NO. 4247
 ELEVATION (GRID LEVEL) 1095'
 QUADRANGLE CAMERON 15'
 COUNTY ACADASHALL DISTRICT LIBERTY
 POINT OF PROVEN ELEVATION U.S.G.S. ROAD ELEVATION
1095'
 FILE NO. 4-28-721 DRAWING NO. 4-28-721
 DATE 12/16/69 SCALE 1" = 200'

STATE OF WEST VIRGINIA
 DEPARTMENT OF MINES
 OIL AND GAS DIVISION
 CHARLESTON
 WELL LOCATION MAP

FILE NO. 70-11-499A
 now: OSI 1943P

+ DENOTES LOCATION OF WELL ON UNITED STATES TOPOGRAPHIC MAPS, SCALE 1 TO 62,500. LATITUDE AND LONGITUDE LINES BEING REPRESENTED BY BORDER LINES AS SHOWN.
 - DENOTES ONE INCH SPACES ON BORDER LINE OF ORIGINAL TRACING.

AFFIDAVIT OF PLUGGING AND FILLING WELL

AFFIDAVIT SHOULD BE MADE IN TRIPPLICATE, one copy mailed to the Division, one copy to be retained by the Well Operator and the third copy (and extra copies if required) should be mailed to each coal operator at their respective addresses.

Consolidation Coal Co./McElroy Coal Co.
Coal Operator or Owner
RD # 4, Box 425, Moundsville, WV 26041
Address

Consolidation Coal Co./McElroy Coal Company
Coal Operator or Owner
RD # 4, Box 425, Moundsville, WV 26041
Address
Ronald Kasserman
Lease or Property Owner
P.O. Box 311, Wheeling, WV 26003
Address

Consolidation Coal Co.
Name of Well Operator
RD # 4, Box 425, Moundsville, WV 26041
Complete Address
Glen Easton 7.5'
Well Location
Liberty
District
Marshall
County
M-280
Well No.
Ronald Kasserman
Farm

STATE INSPECTOR SUPERVISING PLUGGING Terry Urban AFFIDAVIT

STATE OF WEST VIRGINIA,
County of _____ ss:

James Riffle and Kevin Wright, being first duly sworn according to law depose and say that they are experienced in the work of plugging and filling oil and gas wells and were employed by Consolidation Coal Company well operator, and participated in the work of plugging and filling the above well, that said work was commenced on the 08-23-04 and that the well was plugged in the following manner:

Sand or Zone Record Formation	Filling Material	Plugs Used Size & Kind	Casing Pulled	Casing Left In
Cleaned hole with 12 1/4" bit from surface to 884.92', top of 7" casing. Reduce hole to 6 1/4" , try to get into 7" casing with 6 1/4" bit @ 884.92'. Casing is cemented in. Pulled 7" casing from 884.92' to 1059'. Casing filled with solid cement. Left 7" casing in hole from 1059' to unknown. Cleaned hole with 12 1/4" bit from 884' to 1059'. Cleaned hole with 12 1/4" bit thru Pittsburgh Coal which is from 846' to 852.			16" (0') 7" (174.08')	22' (At Surface) Unknown (Top @1059' to unknown)
<u>Cement hole solid from 1059' to surface as follows:</u> Cemented hole from 1059' to 746' with 210 sacks Thixotropic with dye cement thru coal section. Cemented hole from 746' to surface with 585 sacks Expandable cement. A total of 795 sacks of cement used to plug well. <u>Cement did circulate.</u>		1059' to 746' with 210 sacks Thix with Dye Cement 746' to Surface with 585 sacks Expandable Cement Total 795 sacks Cement		
<u>Coal Seams</u>		<u>Description of Monument</u>		
<u>Pittsburgh Coal</u>	<u>846' to 852'</u>	7" well marker, 77" long with Consol Coal Co.,		
(Name)		Well number, permit number, date and solid plug		
(Name)		Stated on 7" casing. Well marker will be		
(Name)		Attached to solid cement plug at ground level.		

... and that the work of plugging and filling said well was completed on 08-31-04.

And further deponents saith not.

Sworn to and subscribed before me this the 8th Day of September 2004.

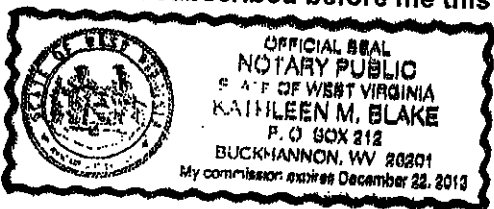

My commission expires: December 22, 2013

James Riffle
James Riffle
Kevin Wright
Kevin Wright

Kathleen M. Blake
Notary Public
Permit Number: 47-51-00943-P
(Well # M-280)
Office of Oil & Gas
Office of Chief
NOV 0 1 2004
WV Department of Environmental Protection
NOV-0 5 2004

MARKS 0943 P