

LATITUDE 39°47'30"

LONGITUDE 80°37'30"

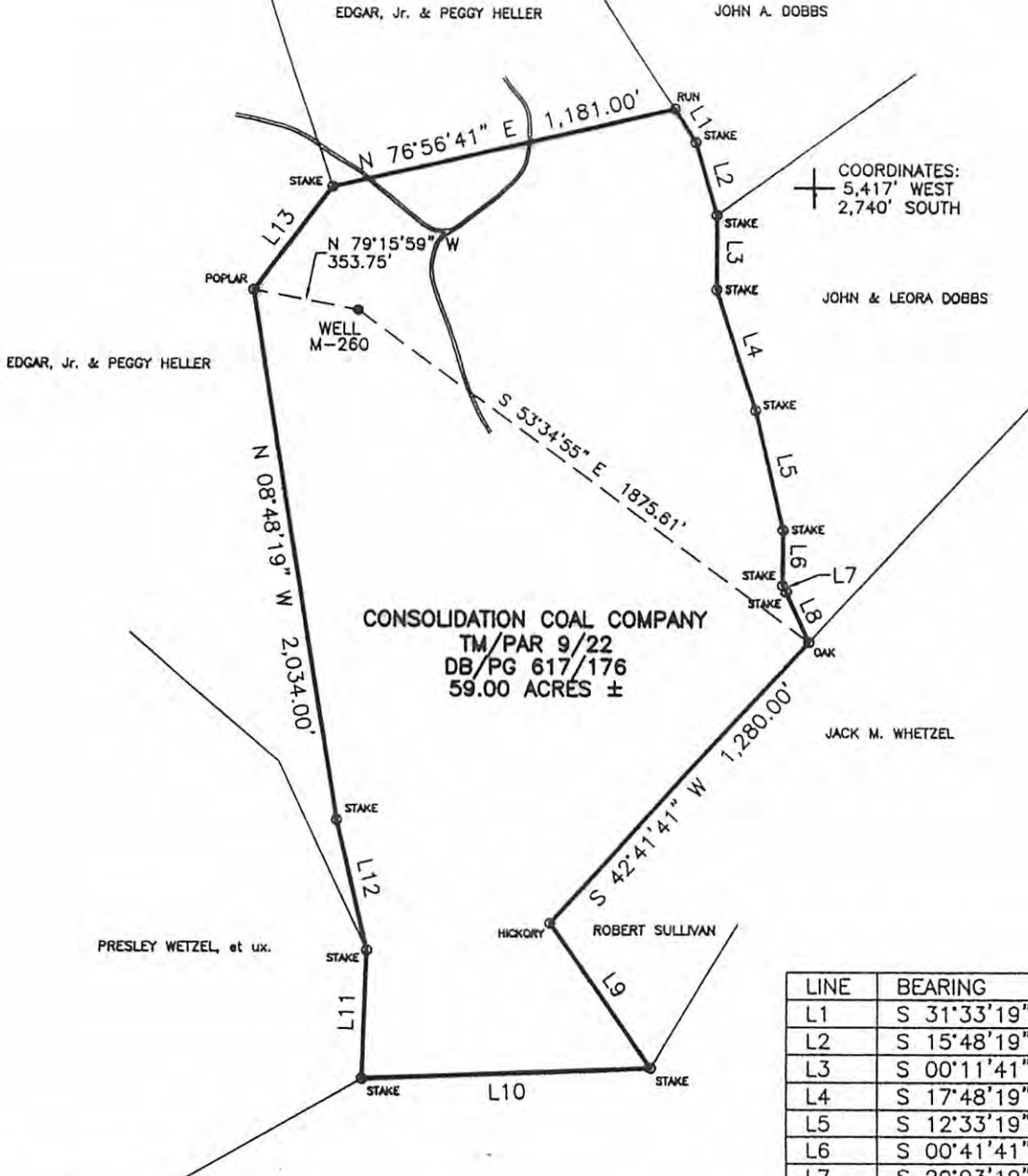

CONSOLIDATION COAL COMPANY
TM/PAR 9/22
DB/PG 617/176
59.00 ACRES ±

COORDINATES:
5,417' WEST
2,740' SOUTH

LINE	BEARING	DISTANCE
L1	S 31°33'19" E	133.00'
L2	S 15°48'19" E	257.00'
L3	S 00°11'41" W	252.00'
L4	S 17°48'19" E	428.00'
L5	S 12°33'19" E	414.00'
L6	S 00°41'41" W	185.00'
L7	S 29°03'19" E	25.50'
L8	S 24°18'19" E	182.00'
L9	S 35°03'19" E	593.00'
L10	S 87°56'41" W	970.00'
L11	N 02°11'41" E	427.00'
L12	N 13°03'19" W	470.00'
L13	N 36°41'41" E	438.00'



Blue Mountain Engineering
11023 MASON DIXON HIGHWAY
BURTON, WV 26562
PHONE: (304) 662-6486



I THE UNDERSIGNED, HEREBY CERTIFY THAT THIS PLAT IS CORRECT TO THE BEST OF MY KNOWLEDGE AND BELIEF AND SHOWS ALL THE INFORMATION REQUIRED BY LAW AND THE REGULATIONS ISSUED AND PRESCRIBED BY THE DEPARTMENT OF ENERGY.

P.S. No. 2000 *George D. Six*

(+) DENOTES LOCATION OF WELL ON UNITED STATES TOPOGRAPHIC MAPS

DATE JULY 6, 2004
OPERATOR'S WELL NO. M-260
API WELL NO. 47 - 051 - 00944P
STATE COUNTY PERMIT

MINIMUM DEGREE OF ACCURACY: 1/2500 FILE No.: M-260
SCALE: 1" = 600'
PROVEN SOURCE OF ELEVATION: U.S.G.S. MONUMENT - EASTON 1481.53'

STATE OF WEST VIRGINIA
DIVISION OF ENVIRONMENTAL PROTECTION
OFFICE OF OIL AND GAS
CANCELLED

WELL TYPE: OIL: GAS: LIQUID INJECTION: WASTE DISPOSAL: *GAS* PRODUCTION: STORAGE: DEEP: SHALLOW:

LOCATION: ELEVATION: 1293.82' WATERSHED: UNNAMED TRIBUTARY TO MAGGOTY RUN
DISTRICT: LIBERTY COUNTY: MARSHALL QUADRANGLE: GLEN EASTON, WV 7.5'

SURFACE OWNER: CONSOLIDATION COAL COMPANY ACREAGE: 101.36±
ROYALTY OWNER: _____ LEASE ACREAGE: _____
PROPOSED WORK: _____ LEASE No.: _____

DRILL: _____ CONVERT: _____ DRILL DEEPER: _____ REDRILL: _____ FRACTURE OR STIMULATE: _____ PLUG OFF OLD: _____
FORMATION: _____ PERFORATE NEW FORMATION: _____ PLUG AND ABANDON: CLEAN OUT AND REPLUG: _____ OTHER: _____
PHYSICAL CHANGE IN WELL (SPECIFY): _____ TARGET FORMATION: NONE
ESTIMATED DEPTH: _____

WELL OPERATOR: CONSOLIDATION COAL Co., RIVER OPERATIONS DESIGNATED AGENT: MICHELE O'NEIL
ADDRESS: Rd #4, Box 425, Moundsville, WV 26041 ADDRESS: Rd #4, Box 425, Moundsville, WV 26041

09/13/2013