

LATITUDE 39°47'30"

LONGITUDE 80°35'00"



JACK & ALICE BUZZARD

GARY RAY DOBBS

S 87°50'00" E 2,029.50'

STONE

COORDINATES:  
6,979' WEST  
3,833' SOUTH

GARY & JAN DOBBS

GARY RAY DOBBS  
DB/PG 570/239  
LIBERTY MAP 10 PARCEL 22  
86.50 ACRES ±

2,021.25'

N 02°10'00" E

S 02°10'00" W 1,287.00'

WELL M-517

S 28°09'21" W 1823.51'

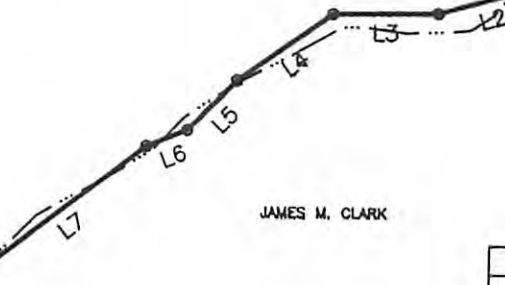

JAMES M. CLARK

LINE	BEARING	DISTANCE
L1	S 43°10'00" W	313.50'
L2	S 74°10'00" W	264.00'
L3	S 89°10'00" W	272.25'
L4	S 55°10'00" W	305.25'
L5	S 45°10'00" W	181.50'
L6	S 68°10'00" W	115.50'
L7	S 52°10'00" W	561.00'
L8	N 55°50'00" W	132.00'
L9	N 24°50'00" W	132.00'
L10	N 53°50'00" W	214.50'



**Blue Mountain Engineering**  
11023 MASON DIXON HIGHWAY  
BURTON, WV 26562  
PHONE: (304) 662-6486



I THE UNDERSIGNED, HEREBY CERTIFY THAT THIS PLAT IS CORRECT TO THE BEST OF MY KNOWLEDGE AND BELIEF AND SHOWS ALL THE INFORMATION REQUIRED BY LAW AND THE REGULATIONS ISSUED AND PRESCRIBED BY THE DEPARTMENT OF ENERGY.

P.S. No. 2000 *George D. Six*

(+) DENOTES LOCATION OF WELL ON UNITED STATES TOPOGRAPHIC MAPS

DATE JULY 14, 20 04

OPERATOR'S WELL NO. M-517

API WELL NO. 47 - 051 - 00947P  
STATE COUNTY PERMIT

MINIMUM DEGREE OF ACCURACY: 1/2500 FILE No.: M-517

SCALE: 1" = 500'

PROVEN SOURCE OF ELEVATION: U.S.G.S. MONUMENT - EASTON 1481.53'

STATE OF WEST VIRGINIA  
DIVISION OF ENVIRONMENTAL PROTECTION  
OFFICE OF OIL AND GAS  
**CANCELLED**

WELL TYPE: OIL \_\_\_\_\_ GAS \_\_\_\_\_ LIQUID INJECTION \_\_\_\_\_ WASTE DISPOSAL \_\_\_\_\_ "GAS" PRODUCTION \_\_\_\_\_ STORAGE \_\_\_\_\_ DEEP \_\_\_\_\_ SHALLOW X

LOCATION: ELEVATION: 1354.79' WATERSHED: UNNAMED TRIBUTARY TO FISH CREEK

DISTRICT: LIBERTY COUNTY: MARSHALL QUADRANGLE: CAMERON, WV 7.5'

SURFACE OWNER: CONSOLIDATION COAL COMPANY ACREAGE: 86.50±

ROYALTY OWNER: \_\_\_\_\_ LEASE ACREAGE: \_\_\_\_\_

PROPOSED WORK: \_\_\_\_\_ LEASE No.: \_\_\_\_\_

DRILL: \_\_\_\_\_ CONVERT: \_\_\_\_\_ DRILL DEEPER: \_\_\_\_\_ REDRILL: \_\_\_\_\_ FRACTURE OR STIMULATE: \_\_\_\_\_ PLUG OFF OLD: \_\_\_\_\_

FORMATION: \_\_\_\_\_ PERFORATE NEW FORMATION: \_\_\_\_\_ PLUG AND ABANDON: X CLEAN OUT AND REPLUG: \_\_\_\_\_ OTHER: \_\_\_\_\_

PHYSICAL CHANGE IN WELL (SPECIFY): \_\_\_\_\_ TARGET FORMATION: NONE ESTIMATED DEPTH: \_\_\_\_\_

WELL OPERATOR: CONSOLIDATION COAL Co., RIVER OPERATIONS DESIGNATED AGENT: MICHELE O'NEIL  
ADDRESS: Rd #4, Box 425, Moundsville, WV 26041 ADDRESS: Rd #4, Box 425, Moundsville, WV 26041

09/13/2013