

LATITUDE 39°50'00"

LONGITUDE 80°35'00"

| LINE | BEARING       | DISTANCE |
|------|---------------|----------|
| L1   | N 12°52'21" W | 305.25'  |
| L2   | N 11°22'21" W | 450.45'  |
| L3   | N 70°21'10" W | 255.76'  |
| L4   | N 89°21'10" W | 255.25'  |
| L5   | N 20°03'10" W | 142.29'  |
| L6   | N 63°17'50" E | 177.15'  |
| L7   | S 67°21'10" E | 97.41'   |
| L8   | N 60°05'50" E | 88.40'   |
| L9   | S 11°25'10" E | 64.40'   |
| L10  | S 40°54'10" E | 123.90'  |
| L11  | S 59°14'10" E | 108.25'  |
| L12  | S 51°42'59" E | 94.76'   |
| L13  | S 47°23'50" W | 55.93'   |

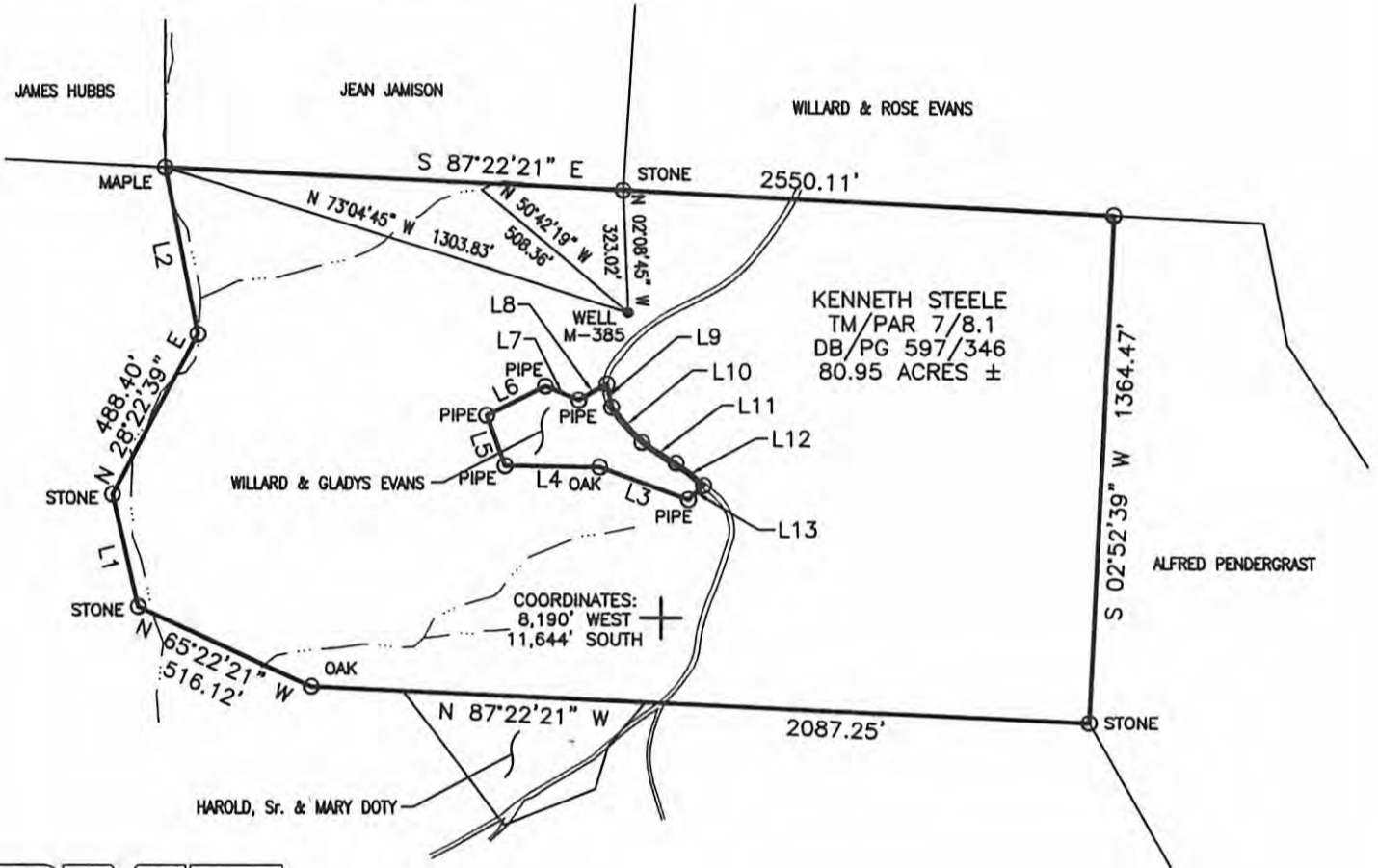

**Blue Mountain Engineering**  
 11023 MASON DIXON HIGHWAY  
 BURTON, WV 26562  
 PHONE: (304) 662-6486



I THE UNDERSIGNED, HEREBY CERTIFY THAT THIS PLAT IS CORRECT TO THE BEST OF MY KNOWLEDGE AND BELIEF AND SHOWS ALL THE INFORMATION REQUIRED BY LAW AND THE REGULATIONS ISSUED AND PRESCRIBED BY THE DEPARTMENT OF ENERGY.

P.S. *[Signature]*  
 No. 2000

(+) DENOTES LOCATION OF WELL ON UNITED STATES TOPOGRAPHIC MAPS

DATE NOVEMBER 4, 2004  
 OPERATOR'S WELL NO. M-385  
 API WELL NO. 47 - 051 - 00971P  
 STATE COUNTY PERMIT

MINIMUM DEGREE OF ACCURACY: 1/2500 FILE No.: M-385  
 SCALE: 1" = 500'  
 PROVEN SOURCE OF ELEVATION: U.S.G.S. MONUMENT - EASTON 1481.53'

STATE OF WEST VIRGINIA  
 DIVISION OF ENVIRONMENTAL PROTECTION  
**CANCELLED**  
 OFFICE OF OIL AND GAS

WELL TYPE: OIL:  GAS:  LIQUID INJECTION:  WASTE DISPOSAL:  "GAS" PRODUCTION:  STORAGE:  DEEP:  SHALLOW:

LOCATION: ELEVATION: 1306.24' WATERSHED: UNNAMED TRIBUTARY TO MAGGOTY RUN  
 DISTRICT: LIBERTY COUNTY: MARSHALL QUADRANGLE: CAMERON, WV 7.5'  
 SURFACE OWNER: KENNETH STEELE ACREAGE: 80.95±  
 ROYALTY OWNER: \_\_\_\_\_ LEASE ACREAGE: \_\_\_\_\_  
 PROPOSED WORK: \_\_\_\_\_ LEASE No.: \_\_\_\_\_  
 DRILL: \_\_\_\_\_ CONVERT: \_\_\_\_\_ DRILL DEEPER: \_\_\_\_\_ REDRILL: \_\_\_\_\_ FRACTURE OR STIMULATE: \_\_\_\_\_ PLUG OFF OLD: \_\_\_\_\_  
 FORMATION: \_\_\_\_\_ PERFORATE NEW FORMATION: \_\_\_\_\_ PLUG AND ABANDON:  CLEAN OUT AND REPLUG: \_\_\_\_\_ OTHER: \_\_\_\_\_  
 PHYSICAL CHANGE IN WELL (SPECIFY): \_\_\_\_\_ TARGET FORMATION: NONE  
 ESTIMATED DEPTH: \_\_\_\_\_

WELL OPERATOR: CONSOLIDATION COAL Co., RIVER OPERATIONS DESIGNATED AGENT: MICHELE O'NEIL  
 ADDRESS: Rd #4, Box 425, Moundsville, WV 26041 ADDRESS: Rd #4, Box 425, Moundsville, WV 26041

09/13/2013