

| LINE | BEARING | DISTANCE |
|------|---------------|----------|
| L1 | N 89°38'53" W | 115.50' |
| L2 | S 33°06'07" W | 148.50' |
| L3 | N 53°23'53" W | 1162.54' |
| L4 | N 62°47'56" E | 697.39' |
| L5 | S 89°58'59" E | 938.10' |
| L6 | N 33°27'18" E | 73.32' |
| L7 | S 49°33'54" E | 1735.19' |
| L8 | S 03°05'43" W | 742.50' |
| L9 | S 04°35'43" W | 206.25' |
| L10 | S 46°50'15" W | 904.12' |
| L11 | N 31°38'53" W | 2046.00' |

| LINE | BEARING | DISTANCE |
|------|---------------|----------|
| R1 | S 76°34'45" E | 202.87' |
| R2 | S 06°46'46" E | 151.11' |
| R3 | S 31°56'09" W | 289.39' |
| R4 | N 77°05'28" W | 1478.56' |
| R5 | N 51°40'01" W | 1046.54' |
| R6 | S 52°27'56" W | 392.57' |

LATITUDE 39°47'30"

LONGITUDE 80°47'30"

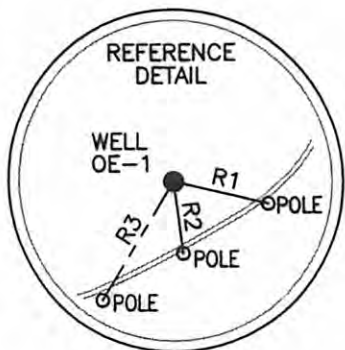

COORDINATES:
7,619' WEST
7,349' SOUTH

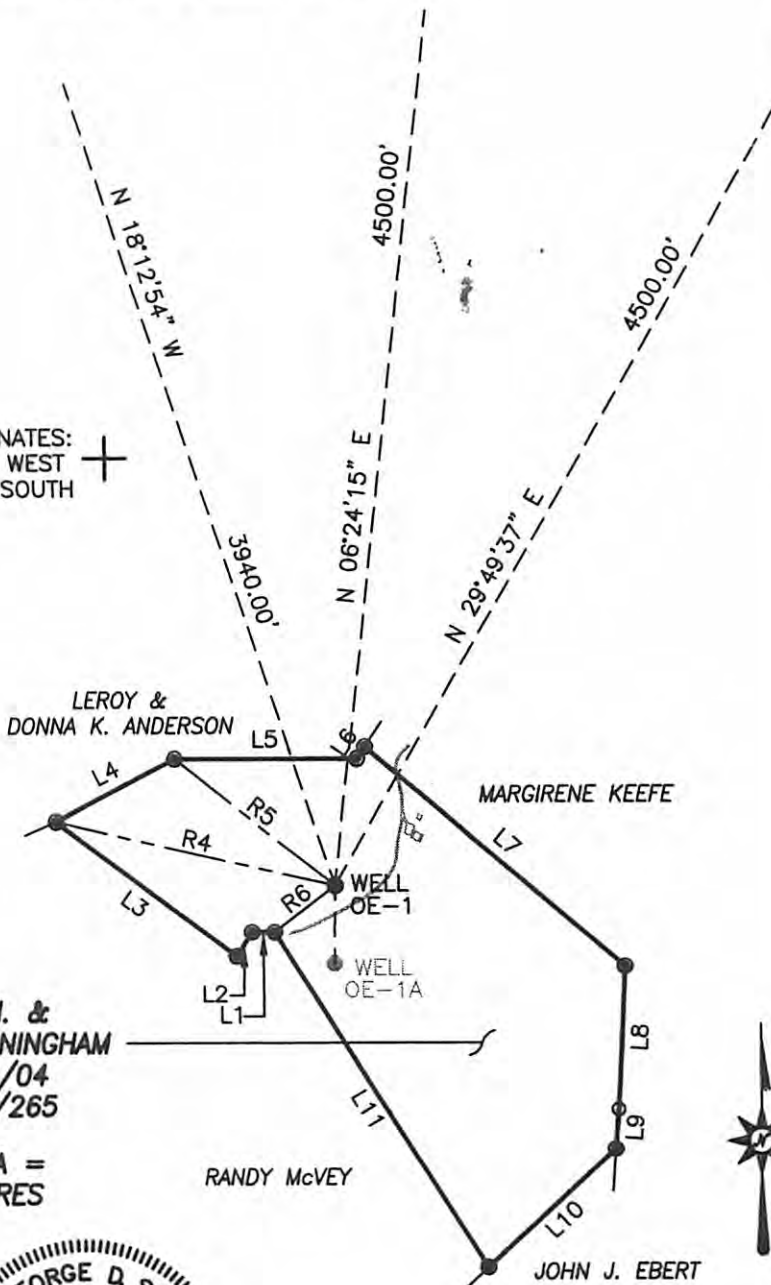
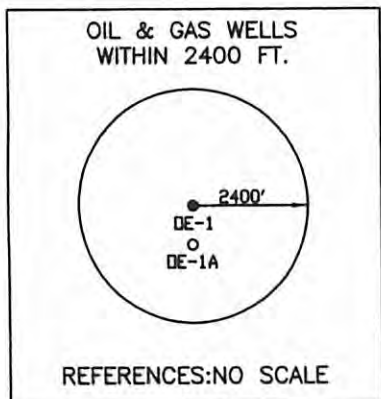

JEFFEREY H. &
SHIRLEY A. CUNNINGHAM
TM/PAR 19/04
DB/PG 647/265

TOTAL AREA =
81.453 ACRES

LEGEND
 --- LATERALS
 ● IRON PIN

Blue Mountain Engineering
 11023 MASON DIXON HIGHWAY
 BURTON, WV 26562
 PHONE: (304) 662-6486



(+) DENOTES LOCATION OF WELL ON UNITED STATES TOPOGRAPHIC MAPS.
 DATE DECEMBER 12, 2005
 OPERATOR'S WELL NO. OE-1
 API WELL NO. 47 - 051 - 01017 C
 STATE COUNTY PERMIT

CANCELLED
 STATE OF WEST VIRGINIA
 DIVISION OF ENVIRONMENTAL PROTECTION
 OFFICE OF OIL AND GAS



MINIMUM DEGREE OF ACCURACY: 1/2500 FILE No.: OE-1
 SCALE: 1" = 1000'
 PROVEN SOURCE OF ELEVATION: U.S.G.S. MONUMENT - H-21 641.03'

WELL TYPE: OIL: GAS LIQUID INJECTION WASTE DISPOSAL "GAS" PRODUCTION STORAGE DEEP SHALLOW

LOCATION: ELEVATION: 1282.77' WATERSHED: UPPER OHIO-WHEELING
 DISTRICT: FRANKLIN COUNTY: MARSHALL QUADRANGLE: POWHATAN POINT, OHIO-WV 7.5'

SURFACE OWNER: JEFFREY AND SHIRLEY CUNNINGHAM ACREAGE: 81.453
 ROYALTY OWNER: SEE ATTACHED LEASE ACREAGE: 81.453

PROPOSED WORK: _____ LEASE No.: _____
 DRILL: CONVERT: DRILL DEEPER: REDRILL: FRACTURE OR STIMULATE: PLUG OFF OLD:
 FORMATION: _____ PERFORATE NEW FORMATION: _____ PLUG AND ABANDON: _____ CLEAN OUT AND REPLUG: _____ OTHER: _____
 PHYSICAL CHANGE IN WELL (SPECIFY): NONE TARGET FORMATION: PITTSBURGH SEAM
 ESTIMATED DEPTH: 1192.00'±

WELL OPERATOR: CNX Gas Company LLC DESIGNATED AGENT: JOHN H. JOHNSTON
 ADDRESS: P.O. BOX 947, BLUEFIELD, VA 24605 ADDRESS: BANK ONE CENTER, PO BOX 1588, CHARLESTON, WV 25326-1598

08/23/2013