

LATITUDE 39°47'30"

LONGITUDE 80°47'30"

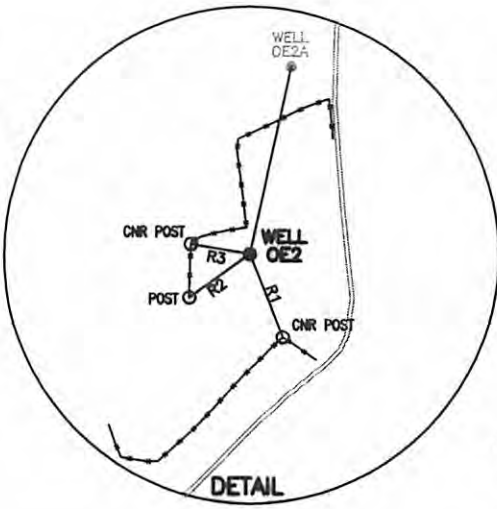

CNX GAS COMPANY LLC  
TM/PAR 19/08  
DB/PG 649/102  
42.67 ACRES ±

ROBERT L, REBECCA A.  
& DONALD SHIELDS

ROBERT L, REBECCA A.  
& DONALD SHIELDS

OLAN V. & PATRICIA E. RUTAN

WELL OE2A

RONA L McCARDLE

DONALD SHIELDS

ROBERT M. &  
SAMANTHA A. SPRINGER

SEE DETAIL

WELL OE2

ERNIE L & TAMMIE L ANDERSON

WILBERT BUNGARD

MARK YOHO

ERNIE & TAMMIE  
ANDERSON

COORDINATES:  
2,155' WEST (80°48'00.88")  
7,935' SOUTH (39°46'11.86")

REFERENCE LINES		
LINE	BEARING	DISTANCE
R1	S 21°35'41" E	232.71'
R2	S 54°00'55" W	194.01'
R3	N 80°42'34" W	155.20'

LINE	BEARING	DISTANCE
L1	S 32°47'33" W	363.00'
L2	S 49°58'59" W	751.98'
L3	S 62°45'00" W	339.63'
L4	N 34°09'48" W	125.82'
L5	N 29°47'02" W	180.18'
L6	N 38°30'00" E	201.13'
L7	N 53°11'17" E	124.26'
L8	N 31°00'00" W	132.00'
L9	N 46°10'00" W	66.00'
L10	S 77°20'00" E	107.25'
L11	N 80°10'00" E	173.25'
L12	N 26°00'00" W	63.88'
L13	N 83°43'56" E	256.96'

CURVE	RADIUS	ARC LENGTH	CHORD LENGTH	CHORD BEARING	DELTA ANGLE
C1	441.80'	159.15'	158.29'	S 40°06'31" E	20°38'58"



**Blue Mountain Engineering**  
11023 MASON DIXON HIGHWAY  
BURTON, WV 26562  
PHONE: (304) 662-6486



I THE UNDERSIGNED, HEREBY CERTIFY THAT THIS PLAT IS CORRECT TO THE BEST OF MY KNOWLEDGE AND BELIEF AND SHOWS ALL THE INFORMATION REQUIRED BY LAW AND THE REGULATIONS ISSUED AND PRESCRIBED BY THE DEPARTMENT OF ENERGY.

P.S. No. 2000 *George D. Six*

(+) DENOTES LOCATION OF WELL ON UNITED STATES TOPOGRAPHIC MAPS

DATE FEBRUARY 15, 20 06

OPERATOR'S WELL NO. OE2

API WELL NO. 47-051-010280  
STATE OF WEST VIRGINIA PERMIT

MINIMUM DEGREE OF ACCURACY: 1/2500 FILE No.: OE2  
SCALE: 1" = 800'  
PROVEN SOURCE OF ELEVATION: U.S.G.S. MONUMENT - EASTON 1481.53'

STATE OF WEST VIRGINIA  
DIVISION OF ENVIRONMENTAL PROTECTION  
OFFICE OF OIL AND GAS



WELL TYPE: OIL: \_\_\_\_\_ GAS: CBM LIQUID INJECTION: \_\_\_\_\_ WASTE DISPOSAL: \_\_\_\_\_ "GAS" PRODUCTION: \_\_\_\_\_ STORAGE: \_\_\_\_\_ DEEP: \_\_\_\_\_ SHALLOW: \_\_\_\_\_

LOCATION: ELEVATION: 1,247.75' WATERSHED: UNNAMED TRIBUTARY TO LONG RUN  
DISTRICT: FRANKLIN COUNTY: MARSHALL QUADRANGLE: POWHATAN POINT, OH-WV 7.5'

SURFACE OWNER: CNX GAS COMPANY LLC ACREAGE: 42.67±  
ROYALTY OWNER: SEE ATTACHED LIST LEASE ACREAGE: \_\_\_\_\_  
PROPOSED WORK: \_\_\_\_\_ LEASE No.: \_\_\_\_\_

DRILL: \_\_\_\_\_ CONVERT: X DRILL DEEPER: \_\_\_\_\_ REDRILL: \_\_\_\_\_ FRACTURE OR STIMULATE: \_\_\_\_\_ PLUG OFF OLD: \_\_\_\_\_  
FORMATION: \_\_\_\_\_ PERFORATE NEW FORMATION: \_\_\_\_\_ PLUG AND ABANDON: \_\_\_\_\_ CLEAN OUT AND REPLUG: \_\_\_\_\_ OTHER: \_\_\_\_\_  
PHYSICAL CHANGE IN WELL (SPECIFY): \_\_\_\_\_ TARGET FORMATION: PITTSBURGH COAL SEAM  
ESTIMATED DEPTH: 1120.00' ±

WELL OPERATOR: CNX Gas Company LLC DESIGNATED AGENT: JOHN H. JOHNSTON  
ADDRESS: 4000 BROWNSVILLE RD., SOUTH PARK, PA 15129 ADDRESS: BANK ONE CENTER, PO BOX 1588, CHARLESTON, WV 25326-1598

08/23/2013