

WW-7
8-30-06



West Virginia Department of Environmental Protection
Office of Oil and Gas

WELL LOCATION FORM: GPS

API: 47-051-01060 WELL NO.: MC 51A
 FARM NAME: Robert and Betty Gloudsberry
 RESPONSIBLE PARTY NAME: Leatherwood, LLC
 COUNTY: Marshall DISTRICT: Webster
 QUADRANGLE: Majorsville WV-PA 7.5
 SURFACE OWNER: John M. and Patricia L. Kulavik
 ROYALTY OWNER: Unknown
 UTM GPS NORTHING: 4415332.47
 UTM GPS EASTING: 533233.45 GPS ELEVATION: 1246.5'

The Responsible Party named above has chosen to submit GPS coordinates in lieu of preparing a new well location plat for a plugging permit or assigned API number on the above well. The Office of Oil and Gas will not accept GPS coordinates that do not meet the following requirements:

- Datum: NAD 1983, Zone: 17 North, Coordinate Units: meters, Altitude: height above mean sea level (MSL) – meters.
- Accuracy to Datum – 3.05 meters
- Data Collection Method:

Survey grade GPS : Post Processed Differential _____
 Real-Time Differential

Mapping Grade GPS _____ : Post Processed Differential _____
 Real-Time Differential _____

4. Letter size copy of the topography map showing the well location.
 I the undersigned, hereby certify this data is correct to the best of my knowledge and belief and shows all the information required by law and the regulations issued and prescribed by the Office of Oil and Gas.

Matthew R. Allen Project Engineer 11/16/2020
 Signature Title Date

RECEIVED
Office of Oil and Gas
NOV 30 2020

WV Department of
Environmental Protection

47-051-01060 P

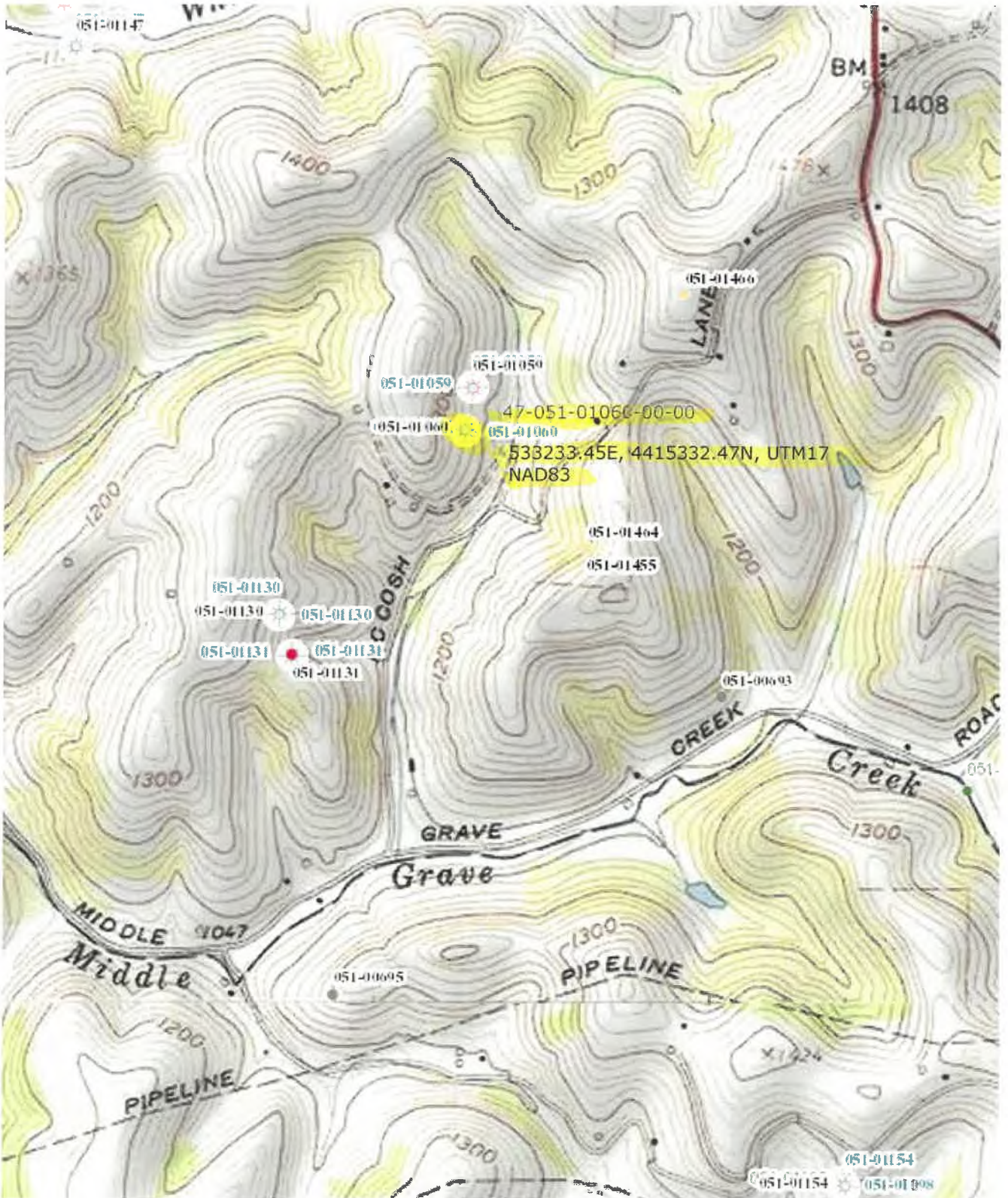

47-051-01060P

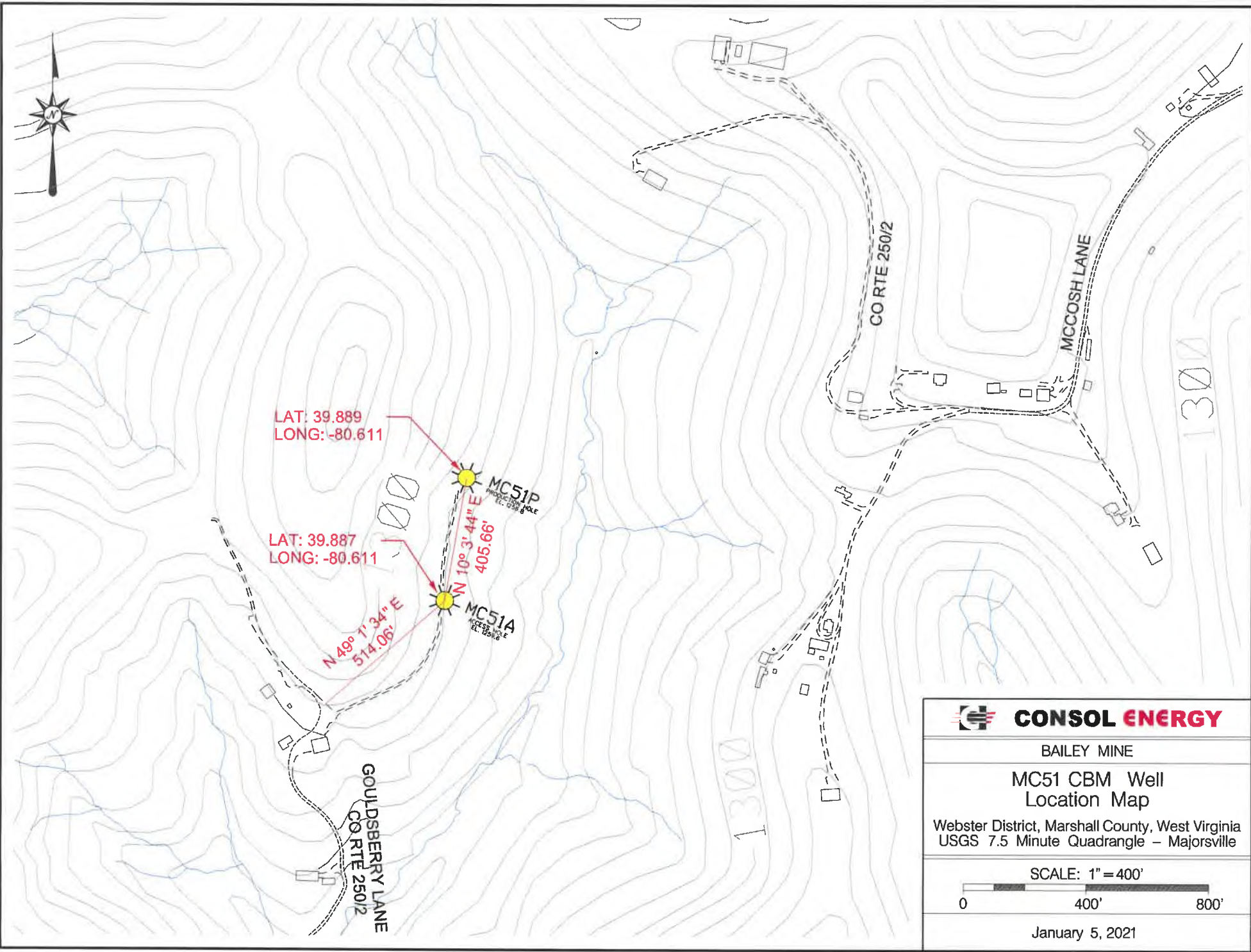

LAT: 39.889
LONG: -80.611

LAT: 39.887
LONG: -80.611

N 49° 1' 34" E
514.06'

MC51P
PROPOSED WELL
LOC. 010190.E

N 10° 3' 44" E
405.66'

MC51A
PROPOSED WELL
LOC. 010190.E

GOULSBERRY LANE
CO RTE 250/2

CO RTE 250/2

MCCOSH LANE

1300

1300

 **CONSOL ENERGY**

BAILEY MINE

MC51 CBM Well
Location Map

Webster District, Marshall County, West Virginia
USGS 7.5 Minute Quadrangle – Majorsville

SCALE: 1" = 400'

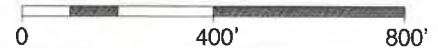

January 5, 2021