

4705101124P

WW-7
8-30-06



West Virginia Department of Environmental Protection
Office of Oil and Gas

WELL LOCATION FORM: GPS

API: 47-051-01124 WELL NO.: MC-53P

FARM NAME: WALLACE & TWILA POLING

RESPONSIBLE PARTY NAME: WEST VIRGINIA LAND RESOURCES INC.

COUNTY: MARSHALL DISTRICT: WEBSTER

QUADRANGLE: MOUNDSVILLE WV, OH

SURFACE OWNER: AARON M. POLING

ROYALTY OWNER: _____

UTM GPS NORTHING: 4,415,980 m

UTM GPS EASTING: 530,394 m GPS ELEVATION: 388 m (1273')

The Responsible Party named above has chosen to submit GPS coordinates in lieu of preparing a new well location plat for a plugging permit or assigned API number on the above well. The Office of Oil and Gas will not accept GPS coordinates that do not meet the following requirements:

1. Datum: NAD 1983, Zone: 17 North, Coordinate Units: meters, Altitude: height above mean sea level (MSL) – meters.
2. Accuracy to Datum – 3.05 meters
3. Data Collection Method:

Survey grade GPS : Post Processed Differential _____
Real-Time Differential

Mapping Grade GPS _____ : Post Processed Differential _____
Real-Time Differential _____

4. Letter size copy of the topography map showing the well location.

I the undersigned, hereby certify this data is correct to the best of my knowledge and belief and shows all the information required by law and the regulations issued and prescribed by the Office of Oil and Gas.

Professional Surveyor
Title

MAY 15, 2021
Date

RECEIVED
Office of Oil and Gas

JUN 22 2021

WV Department of
Environmental Protection

10/01/2021

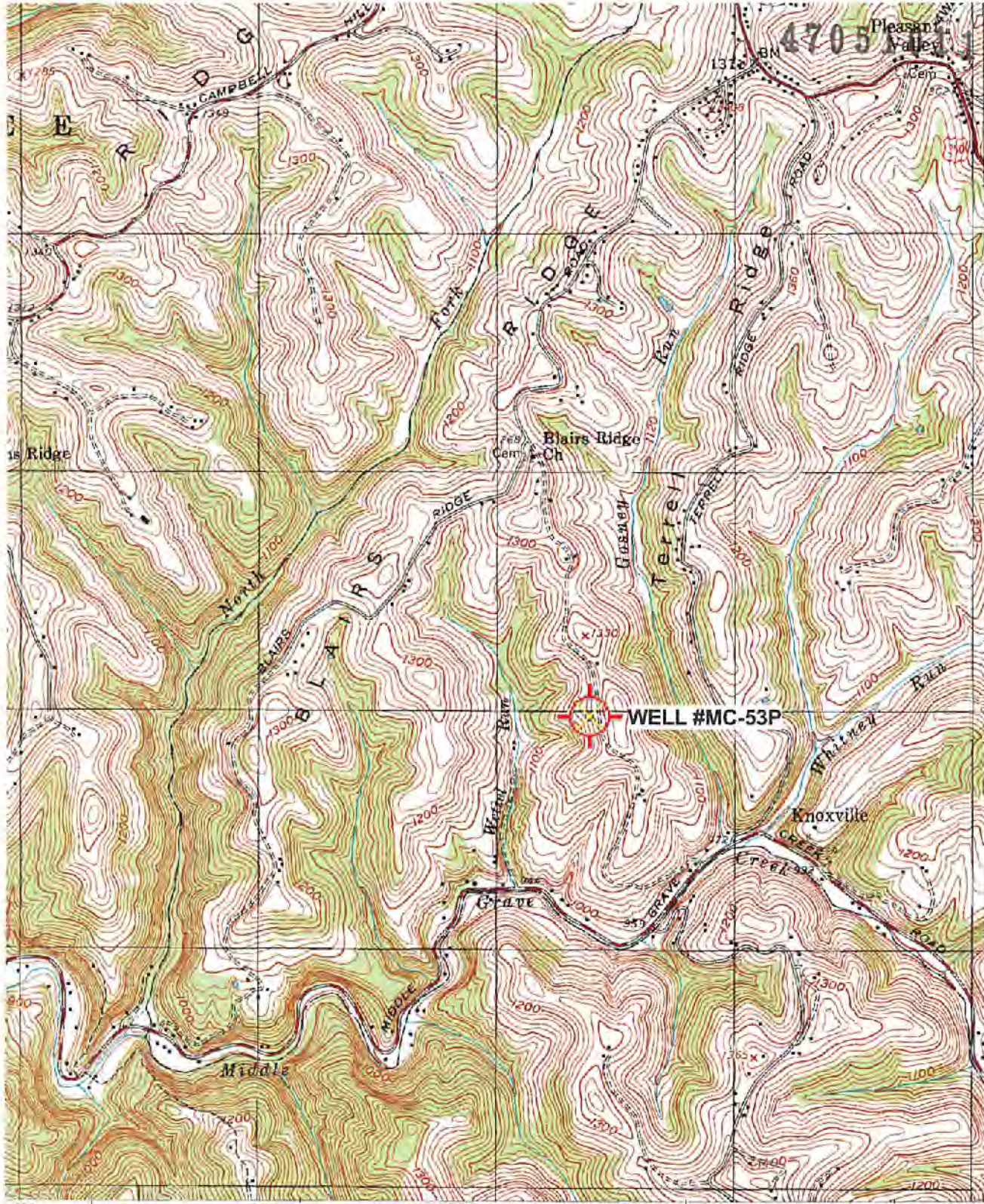

4705 101 124P

55'

18

17

16

15°N

210 000 METERS (OH)

INTERIOR - GEOLOGICAL SURVEY, RESTON, VIRGINIA - 1999

ROAD CLASSIFICATION

- Primary highway hard surface
- Secondary highway hard surface
- Light-duty road, hard or improved surface
- Unimproved road

- Interstate Route
- U.S. Route
- State Route

RECEIVED Office of Oil and Gas

JUN 22 2021

WV Department of Environmental Protection



QUADRANGLE LOCATION

1	2	3	1 Lansing 2 Wheeling 3 Valley Grove 4 Businessburg 5 Majorsville 6 Powhatan Point 7 Glen Foster
4		5	

MOUNDSVILLE, WV-OH

'Moundsville'; WV, OH' Scale: 1" = 0.379Mi 610Mt 2,000FT, 1 Mi = 2.640" , 1 cm = 240Mt

1997

10/01/2021





© 2021 Google

Google Earth

Imagery Date: 10/5/2016 39°53'12.66" N 80°39'29.65" W elev 1189 ft eye alt 8191 ft

4705101124P

Find address on map



800 600ft
-80.64439.886 Degrees

4705101124P

4705101124 P



10/01/2021