

4705101140P

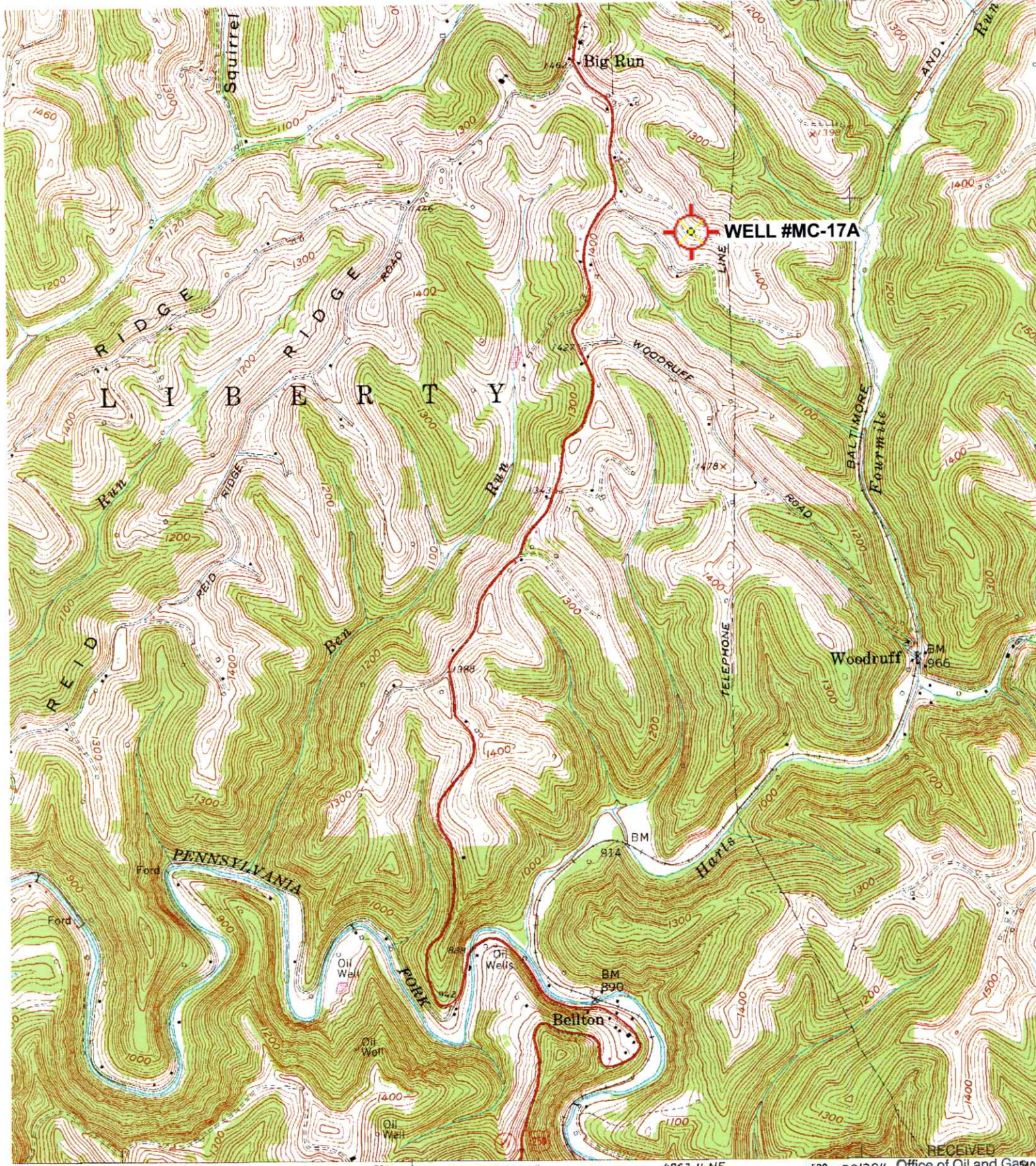

35' 536 537 (LITTLETON) 4863 11 NE 539 32'30" Office of Oil and Gas

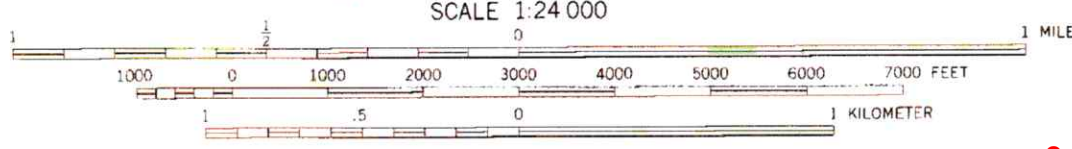

SCALE 1:24 000
 CONTOUR INTERVAL 20 FEET
 NATIONAL GEODETIC VERTICAL DATUM OF 1929

RECEIVED
 FEB 27 2023
 WV Department of Environmental Protection

04/07/2023

17'
 MILS

'Cameron; WV,PA' Scale: 1" = 0.379Mi 610Mt 2,000Ft, 1 Mi = 2.640" , 1 cm = 240Mt



4705101140P

WW-7
8-30-06



West Virginia Department of Environmental Protection
Office of Oil and Gas

WELL LOCATION FORM: GPS

API: 47-051-01140 WELL NO.: MC-17A

FARM NAME: JOHN CHAMBERS

RESPONSIBLE PARTY NAME: WEST VIRGINIA LAND RESOURCES INC.

COUNTY: MARSHALL DISTRICT: LIBERTY

QUADRANGLE: CAMERON WV, PA

SURFACE OWNER: JOHN W. CHAMBERS

ROYALTY OWNER: _____

UTM GPS NORTHING: 4,404,584 m (1450')

UTM GPS EASTING: 538,495 m GPS ELEVATION: 442 m

The Responsible Party named above has chosen to submit GPS coordinates in lieu of preparing a new well location plat for a plugging permit or assigned API number on the above well. The Office of Oil and Gas will not accept GPS coordinates that do not meet the following requirements:

- Datum: NAD 1983, Zone: 17 North, Coordinate Units: meters, Altitude: height above mean sea level (MSL) – meters.
- Accuracy to Datum – 3.05 meters
- Data Collection Method:

Survey grade GPS : Post Processed Differential _____

Real-Time Differential

Mapping Grade GPS _____ : Post Processed Differential _____

Real-Time Differential _____

- Letter size copy of the topography map showing the well location.

I the undersigned, hereby certify this data is correct to the best of my knowledge and belief and shows all the information required by law and the regulations issued and prescribed by the Office of Oil and Gas.

Professional Surveyor

Title

JANUARY 27, 2023

Date

RECEIVED
Office of Oil and Gas

FEB 27 2023

WV Department of
Environmental Protection

04/07/2023