

NOTES:

1. There are no dwellings within 200' of proposed well.
2. Proposed well is greater than 100' from the mineral line
3. It is not the purpose or intention of this plat to represent surveyed locations of the surface or mineral parcels depicted hereon. The location of the boundary lines, as shown, are based on record deed descriptions, field evidence found and/or tax map position, unless otherwise noted.

Latitude: 39°45'00"

Longitude: 80°42'30"

LEGEND (WELLS WITHIN 2500')

- ☀ - ACTIVE
- ☀ - ABANDONED
- ☀ - PLUGGED
- - NEVER DRILLED
- ⊠ - UNDER CONSTRUCTION
- ☀ - NEW WELL

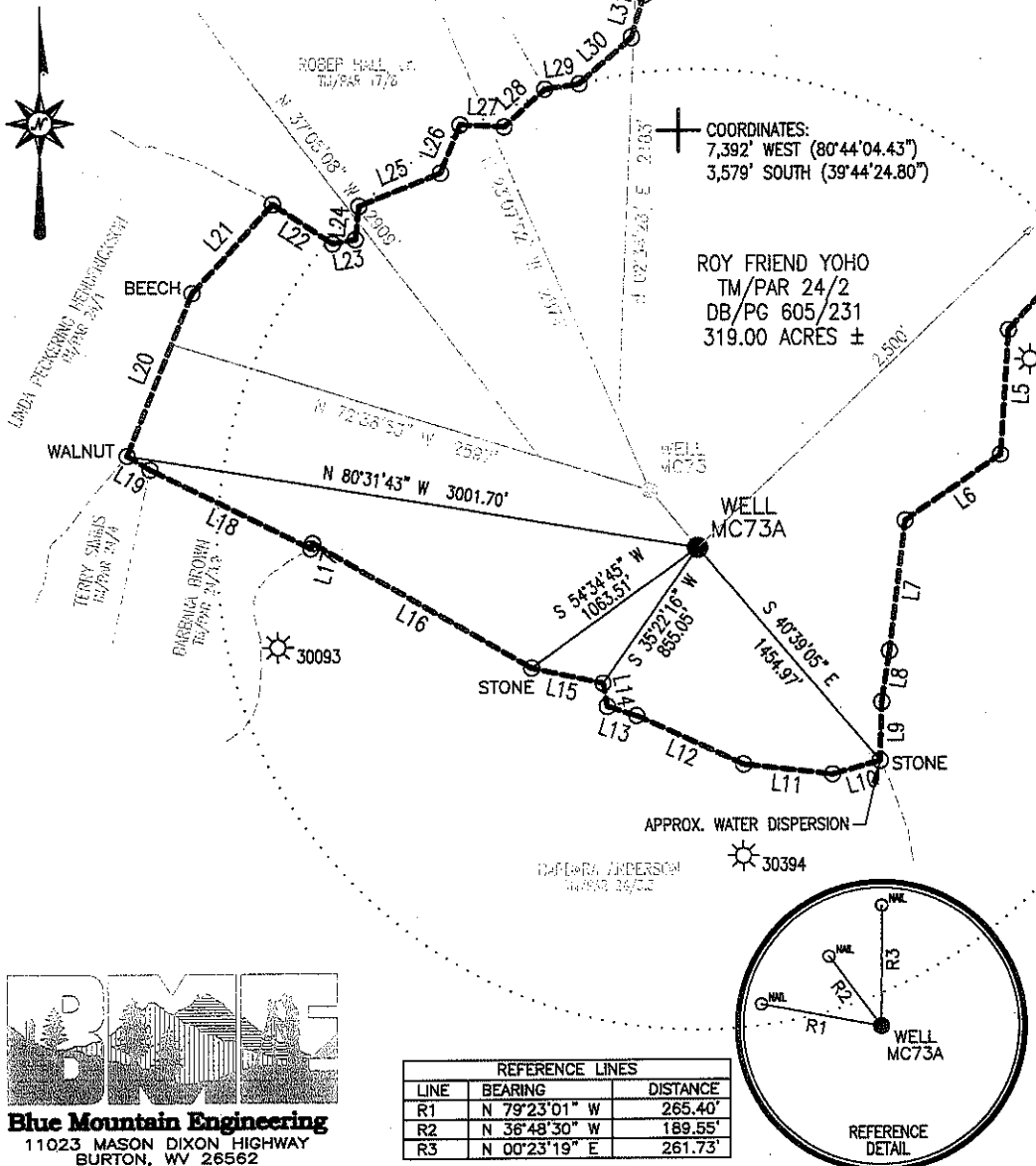

COORDINATES:
7,392' WEST (80°44'04.43")
3,579' SOUTH (39°44'24.80")

ROY FRIEND YOHO
TM/PAR 24/2
DB/PG 605/231
319.00 ACRES ±

LINE	BEARING	DISTANCE
L1	S 33°54'11" W	347.20'
L2	S 31°20'49" E	658.60'
L3	S 00°52'11" W	829.00'
L4	S 42°32'11" W	727.00'
L5	S 04°13'11" W	650.80'
L6	S 55°34'11" W	608.00'
L7	S 07°06'11" W	679.00'
L8	S 08°47'11" W	266.20'
L9	S 01°53'11" W	302.30'
L10	S 74°40'11" W	258.00'
L11	N 83°23'49" W	466.90'
L12	N 65°28'49" W	611.30'
L13	N 72°30'49" W	160.00'
L14	N 10°09'49" W	121.30'
L15	N 77°43'49" W	380.40'
L16	N 60°13'49" W	1308.30'
L17	S 16°46'11" W	29.00'
L18	N 63°26'49" W	930.00'
L19	N 58°22'49" W	138.80'
L20	N 22°11'11" E	914.40'
L21	N 41°56'11" E	626.70'
L22	S 56°10'49" E	373.00'
L23	N 79°47'11" E	120.00'
L24	N 06°11'11" E	175.00'
L25	N 68°12'11" E	458.90'
L26	N 21°56'11" E	269.60'
L27	S 87°07'49" E	230.00'
L28	N 47°12'11" E	290.00'
L29	N 81°23'11" E	182.00'
L30	N 48°41'11" E	363.00'
L31	N 17°17'11" E	225.00'
L32	N 73°45'11" E	430.00'
L33	N 85°47'11" E	413.00'
L34	S 76°10'49" E	150.60'
L35	N 60°42'15" E	611.86'
L36	N 43°05'11" E	402.60'
L37	S 62°10'49" E	529.60'

LINE	BEARING	DISTANCE
R1	N 79°23'01" W	265.40'
R2	N 36°48'30" W	189.55'
R3	N 00°23'19" E	261.73'

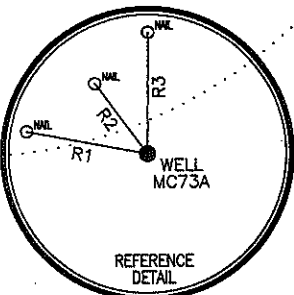

Blue Mountain Engineering
11023 MASON DIXON HIGHWAY
BURTON, WV 26562
PHONE: (304) 662-6486

FILE #: MC73A
DRAWING #: MC73A
SCALE: 1" = 1000'
MINIMUM DEGREE OF ACCURACY: 1/2500
PROVEN SOURCE OF ELEVATION: U.S.G.S. MONUMENT THOMAS 1498.81'

I, THE UNDERSIGNED, HEREBY CERTIFY THAT THIS PLAT IS CORRECT TO THE BEST OF MY KNOWLEDGE AND BELIEF AND SHOWS ALL THE INFORMATION REQUIRED BY LAW AND THE REGULATIONS ISSUED AND PRESCRIBED BY THE DEPARTMENT OF ENVIRONMENTAL PROTECTION.

Signed: _____
R.P.E.: _____ L.L.S.: P.S. No. 2000

GEORGE D. SIX
LICENSED
No. 2000
STATE OF WEST VIRGINIA
PROFESSIONAL SURVEYOR
PLACE SEAL HERE

(+) DENOTES LOCATION OF WELL ON UNITED STATES TOPOGRAPHIC MAPS WVDEP
OFFICE OF OIL & GAS
601 57TH STREET
CHARLESTON, WV 25304

DATE: DECEMBER 17, 2008
OPERATOR'S WELL #: MC73A
API WELL #: 47 **51 01233 C**
STATE COUNTY PERMIT

Well Type: Oil Waste Disposal Production Deep
 Gas Liquid Injection Storage Shallow

WATERSHED: WHETSTONE CREEK ELEVATION: 1222.22'
COUNTY/DISTRICT: MARSHALL/FRANKLIN QUADRANGLE: WILEVILLE, WV 7.5'
SURFACE OWNER: ROY FRIEND YOHO ACREAGE: 319.00±
OIL & GAS ROYALTY OWNER: SEE ATTACHED ACREAGE: 319.00±

DRILL CONVERT DRILL DEEPER REDRILL FRACTURE OR STIMULATE
PLUG OFF OLD FORMATION PERFORATE NEW FORMATION PLUG & ABANDON
CLEAN OUT & REPLUG OTHER CHANGE (SPECIFY): _____

TARGET FORMATION: PITTSBURGH ESTIMATED DEPTH: 842'±

WELL OPERATOR CNX Gas Company LLC DESIGNATED AGENT JOHN H. JOHNSTON
Address 2481 JOHN NASH BLVD. Address BANK ONE CENTER, PO BOX 1588
City BLUEFIELD State WV Zip Code 24701 City CHARLESTON State WV Zip Code 25302

CANCELLED

06/15/2012 1598