

2,704' LATITUDE 39° 47' 30"

LONGITUDE 80° 40' 00"

(+) DENOTES LOCATION OF WELL ON U.S.G.S. TOPOGRAPHIC MAP

BOBICK NO. 1
STATE PLANE COORDINATES
WV NORTH NAD 27
N457932.85
E1668263.81

LATITUDE / LONGITUDE
LAT. 39.75111
LONG. 80.67611



NOTES

- 1) SURFACES & ADJOINING DEED INFORMATION BASED ON MARSHALL COUNTY ASSESSOR & COUNTY CLERKS RECORDS.
- 2) TIES TO CORNERS ARE BASED ON GRID NORTH OF THE WV STATE PLANE COORDINATE SYSTEM NORTH ZONE NAD 83.

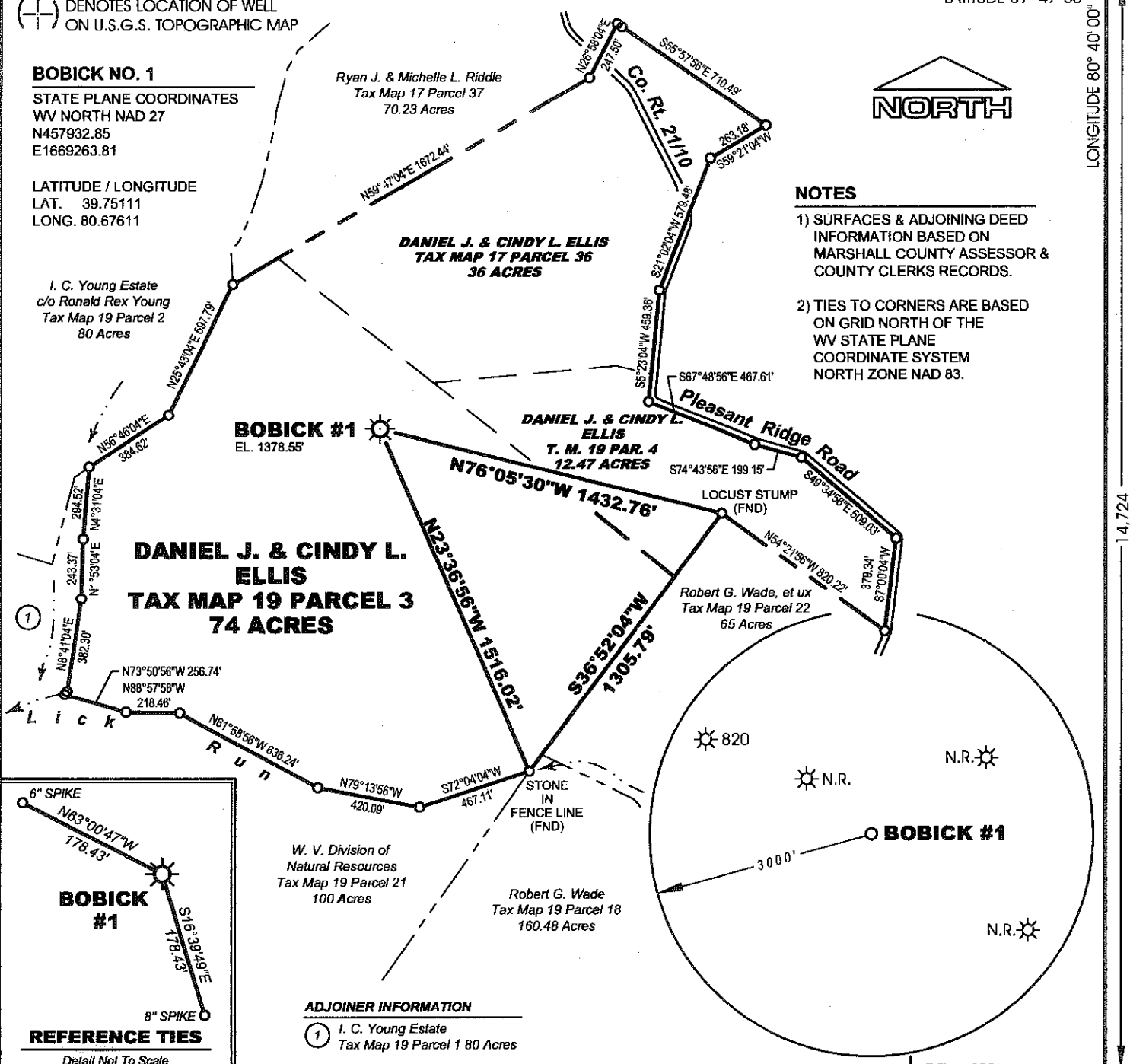

MSES consultants, inc.

FILE NO. 09-201-Bobick1-WellPlat

DRAWN BY RRC/MVS HDW/RLR

SCALE 1" = 600'

MIN. DEGREE OF ACCURACY 1 IN 2500

PROVEN SOURCE OF ELEVATION:
DGPS (SUBMETER MAPPING GRADE)

I, THE UNDERSIGNED, HEREBY CERTIFY THAT THIS PLAT IS CORRECT TO THE BEST OF MY KNOWLEDGE AND BELIEF, AND THAT IT SHOWS ALL INFORMATION REQUIRED BY LAW AND REGULATIONS ISSUED AND PRESCRIBED BY THE DEPARTMENT OF MINES.

(SIGNED) Hushel D. Ward

R.P.E. _____ L.L.S. 995



STATE OF WEST VIRGINIA
DEPARTMENT OF MINES
OIL AND GAS DIVISION



DATE AUGUST 7 20 09

OPERATOR'S WELL NO. BOBICK #1

API WELL NO. 47 051 01289
STATE COUNTY PERMIT NO.

CANCELLED

WELL TYPE: OIL GAS LIQUID INJECTION WASTE DISPOSAL
 IF "GAS", PRODUCTION STORAGE DEEP SHALLOW

LOCATION: ELEVATION 1378.55' WATERSHED LICK RUN OF LYNN CAMP RUN

DISTRICT MEADE COUNTY MARSHALL

QUADRANGLE GLEN EASTON, 7.5' NEAREST TOWN ADALINE

SURFACE OWNER DANIEL J. & CINDY L. ELLIS ACREAGE 74

OIL & GAS ROYALTY OWNER PAUL D. BOBICK, ET UX LEASE ACREAGE 171.41

LEASE NO. _____

PROPOSED WORK: DRILL CONVERT DRILL DEEPER REDRILL FRACTURE OR STIMULATE
 PLUG OFF OLD FORMATION PERFORATE NEW FORMATION
 OTHER PHYSICAL CHANGE IN WELL (SPECIFY) _____
 PLUG AND ABANDON CLEAN OUT AND REPLUG

TARGET FORMATION MARCELLUS SHALE ESTIMATED DEPTH 7270'

WELL OPERATOR STONE ENERGY CORPORATION DESIGNATED AGENT KEVIN STILES

ADDRESS 6000 HAMPTON CENTER SUITE B ADDRESS 6000 HAMPTON CENTER SUITE B

MORGANTOWN, WV 26505 MORGANTOWN, WV 26505

FORM IV-6

COUNTY PERMIT NO.

051

08/10/2012