

WW-7  
8-30-06



West Virginia Department of Environmental Protection  
Office of Oil and Gas

**WELL LOCATION FORM: GPS**

API: 47-051-01382 WELL NO.: 1H  
 FARM NAME: Lucey  
 RESPONSIBLE PARTY NAME: Jack Lucey  
 COUNTY: Marshall DISTRICT: Cameron  
 QUADRANGLE: Cameron  
 SURFACE OWNER: Jack D. & Sharon L. Lucey  
 ROYALTY OWNER: Jack D. & Sharon L. Lucey  
 UTM GPS NORTHING: 4411148.70  
 UTM GPS EASTING: 532291.75 GPS ELEVATION: 1296'

The Responsible Party named above has chosen to submit GPS coordinates in lieu of preparing a new well location plat for a plugging permit or assigned API number on the above well. The Office of Oil and Gas will not accept GPS coordinates that do not meet the following requirements:

1. Datum: NAD 1983, Zone: 17 North, Coordinate Units: meters, Altitude: height above mean sea level (MSL) – meters.
2. Accuracy to Datum – 3.05 meters
3. Data Collection Method:  
Survey grade GPS \_\_\_\_ : Post Processed Differential \_\_\_\_

Real-Time Differential \_\_\_\_

Mapping Grade GPS \_\_\_\_ : Post Processed Differential \_\_\_\_

Real-Time Differential \_\_\_\_

4. Letter size copy of the topography map showing the well location.

I the undersigned, hereby certify this data is correct to the best of my knowledge and belief and shows all the information required by law and the regulations issued and prescribed by the Office of Oil and Gas.

  
Signature

VP Operations

Title

6-3-14

Date

Received

JUN - 3 2014

Office of Oil and Gas  
WV Dept. of Environmental Protection

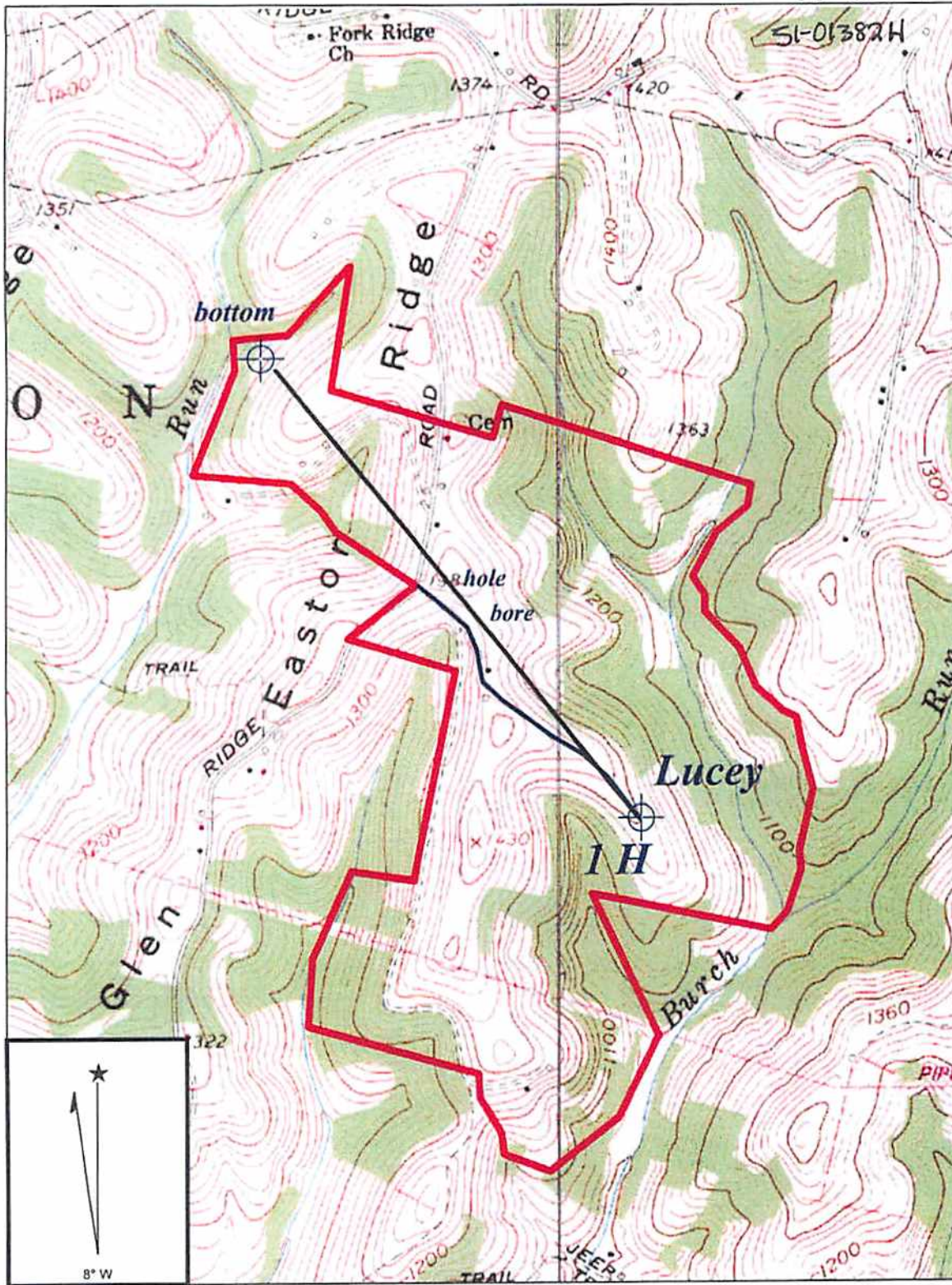

**CAMERON QUADRANGLE**

SCALE 1" = 1000'

**TRANS ENERGY, INC.**

WELL: LUCEY 1H  
JACK D. LUCEY 412.367 ACRE LEASE

CAMERON DISTRICT MASHALL COUNTY WEST VIRGINIA