

5101391P

WW-7
8-30-06



West Virginia Department of Environmental Protection
Office of Oil and Gas
WELL LOCATION FORM: GPS

API: 47-051-01391 WELL NO.: 2H

FARM NAME: Starcovic

RESPONSIBLE PARTY NAME: Chevron Appalachia, LLC

COUNTY: Marshall DISTRICT: Cameron

QUADRANGLE: Cameron 7.5'

SURFACE OWNER: Stephen M & Kimberly A Starcovic

ROYALTY OWNER: Stepehn M & Kimberly A Starcovic

UTM GPS NORTHING: 4409218.28

UTM GPS EASTING: 535534.65 GPS ELEVATION: 1170'

The Responsible Party named above has chosen to submit GPS coordinates in lieu of preparing a new well location plat for a plugging permit or assigned API number on the above well. The Office of Oil and Gas will not accept GPS coordinates that do not meet the following requirements:

- Datum: NAD 1983, Zone: 17 North, Coordinate Units: meters, Altitude: height above mean sea level (MSL) – meters.
- Accuracy to Datum – 3.05 meters
- Data Collection Method:
Survey grade GPS ____ : Post Processed Differential ____
Real-Time Differential ____
Mapping Grade GPS ____ : Post Processed Differential ____
Real-Time Differential ____

RECEIVED
Office of Oil and Gas

LET'S 1 70M

WV Department of
Environmental Protection

4. Letter size copy of the topography map showing the well location.

I the undersigned, hereby certify this data is correct to the best of my knowledge and belief and shows all the information required by law and the regulations issued and prescribed by the Office of Oil and Gas.

[Signature]
Signature

Cameron County Local
Title

1-8-15
Date

51.01391P

~~51-01354H~~

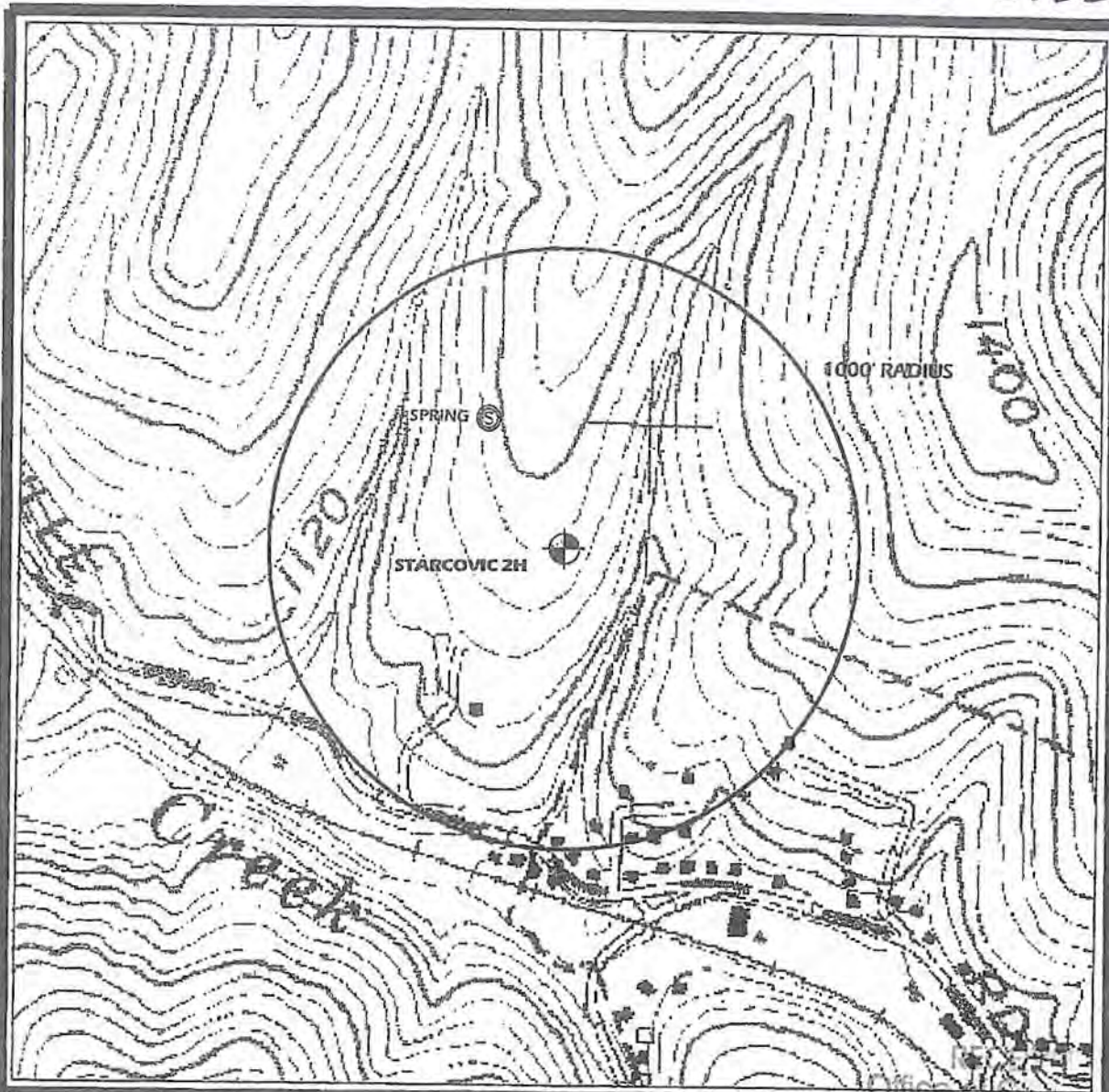

LEGEND

- ⊙ WELL
- ⊕ CISTERN
- ⊙ SPRING

CAMERON QUADRANGLE
NOT TO SCALE

NOTES: OTHER THAN AS SHOWN
NO WATER WELLS OR OTHER SOURCES OF
GROUNDWATER CURRENTLY BEING UTILIZED
FOR HUMAN CONSUMPTION, DOMESTIC ANIMALS
OR OTHER GENERAL USE WERE IDENTIFIED
WITHIN 1000' OF THE PROPOSED WELL SITE.

PREPARED BY:
EAGLE SURVEYING INC.

AB RESOURCES PA LLC

STARCOVIC 2H
TOPOGRAPHIC LOCATION MAP