

NOTES:

1. There are no dwellings within 200' of proposed well.
2. Proposed well is greater than 100' from the mineral line
3. It is not the purpose or intention of this plat to represent surveyed locations of the surface or mineral parcels depicted hereon. The location of the boundary lines, as shown, are based on record deed descriptions, field evidence found and/or tax map position, unless otherwise noted.

Latitude: 39°57'30"

GAS LESSORS OIL & GAS ROYALTY OWNERS		
TAX MAP/PARCEL		
15-5	5	ROGER WEEKLY
15-5	13	CONSOL PA COAL COMPANY
15-5	14	CONSOL PA COAL COMPANY
15-5	40	ALBERT J. PACZEWSKI, Jr.

SURFACE HOLE LOCATION (SHL)
UTM 17 N:4420873.558 E:538087.828
NAD27, WV NORTH N:525146.551 E:1704334.968
LAT/LOG DATUM-WGS84 LAT:39°56'13.64" LON:80°33'15.14"

APPROX. LANDING POINT
UTM 17-NAD83 N:4420852.282 E:538473.100
NAD27, WV NORTH N:525383.179 E:1705602.865
LAT/LOG DATUM-WGS84 LAT:39°56'16.13" LON:80°32'58.89"

BOTTOM HOLE LOCATION (BHL)
UTM 17-NAD83 N:4420193.125 E:539065.337
NAD27, WV NORTH N:522859.017 E:1707504.935
LAT/LOG DATUM-WGS84 LAT:39°55'51.41" LON:80°32'34.10"

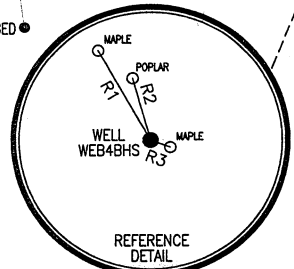
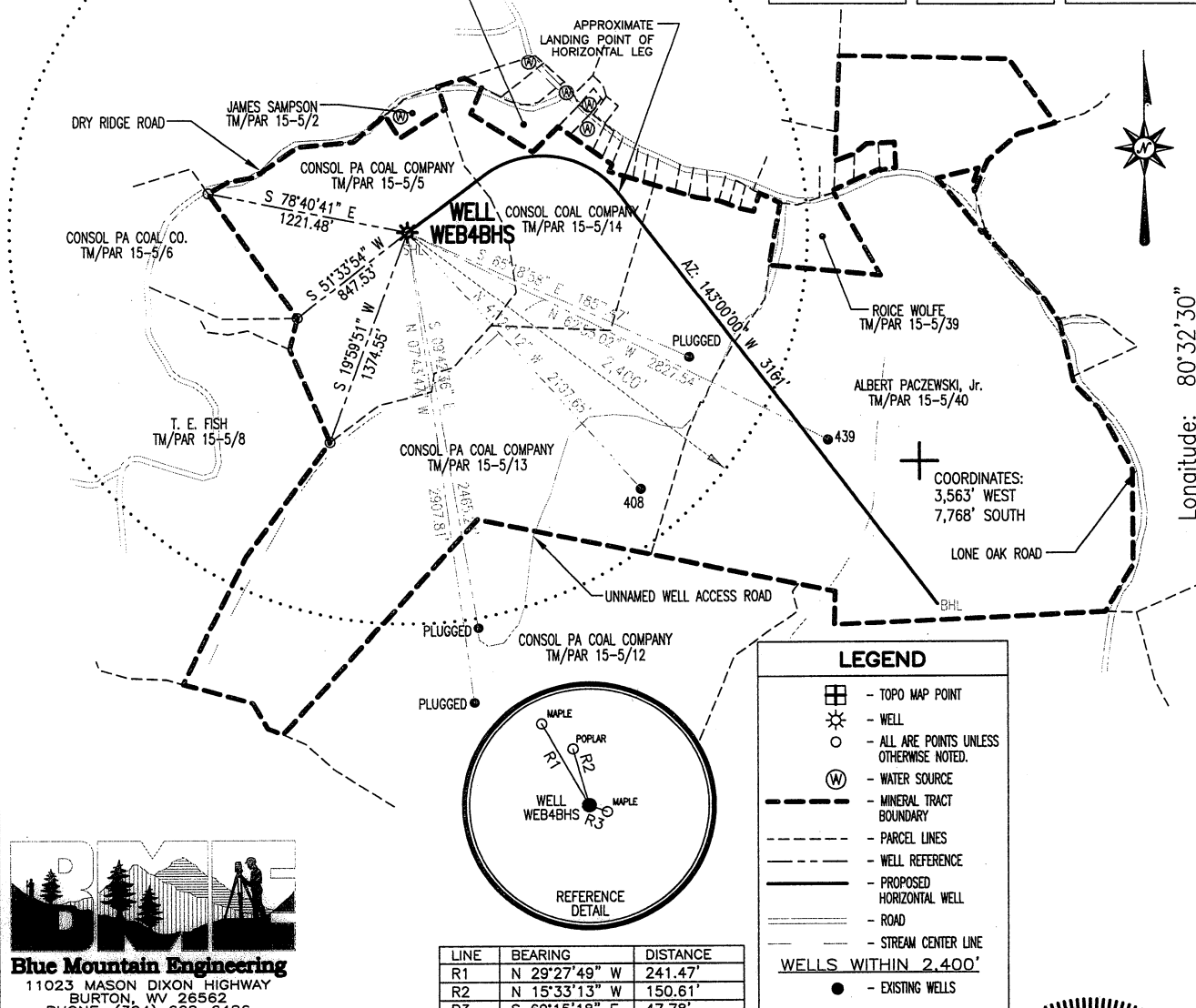

LINE	BEARING	DISTANCE
R1	N 29°27'49" W	241.47'
R2	N 15°33'13" W	150.61'
R3	S 69°15'18" E	47.78'

**LEGEND**

- ⊕ - TOPO MAP POINT
- ☼ - WELL
- - ALL ARE POINTS UNLESS OTHERWISE NOTED.
- ⊙ - WATER SOURCE
- - - MINERAL TRACT BOUNDARY
- - - PARCEL LINES
- - - WELL REFERENCE
- - - PROPOSED HORIZONTAL WELL
- - - ROAD
- - - STREAM CENTER LINE

WELLS WITHIN 2,400'

- - EXISTING WELLS

**Blue Mountain Engineering**  
11023 MASON DIXON HIGHWAY  
BURTON, WV 26562  
PHONE: (304) 662-6486

FILE #: WEB4BHS  
DRAWING #: WEB4BHS  
SCALE: 1" = 1000'  
MINIMUM DEGREE OF ACCURACY: 1/2500  
PROVEN SOURCE OF ELEVATION: U.S.G.S. MONUMENT THOMAS 1498.81'

I, THE UNDERSIGNED, HEREBY CERTIFY THAT THIS PLAT IS CORRECT TO THE BEST OF MY KNOWLEDGE AND BELIEF AND SHOWS ALL THE INFORMATION REQUIRED BY LAW AND THE REGULATIONS ISSUED AND PRESCRIBED BY THE DEPARTMENT OF ENVIRONMENTAL PROTECTION.

Signed: \_\_\_\_\_  
R.P.E.: \_\_\_\_\_ L.L.S.: P.S. No. 2000

**GEORGE D. SIX**  
LICENSED  
No. 2000  
STATE OF WEST VIRGINIA  
PROFESSIONAL SURVEYOR

PLACE SEAL HERE

(+) DENOTES LOCATION OF WELL ON UNITED STATES TOPOGRAPHIC MAPS WVDEP  
OFFICE OF OIL & GAS  
601 57TH STREET  
CHARLESTON, WV 25304



DATE: APRIL 26, 2011  
OPERATOR'S WELL #: WEB4BHS SERIAL No. WV0510590HS  
API WELL #: 47 051 01488H  
STATE COUNTY PERMIT

Well Type:  Oil  Waste Disposal  Production  Deep  
 Gas  Liquid Injection  Storage  Shallow

WATERSHED: UNNAMED TRIBUTARY TO GRANNY RUN ELEVATION: 1308.93'  
COUNTY/DISTRICT: MARSHALL / WEBSTER QUADRANGLE: MAJORSVILLE, WV-PA 7.5'  
SURFACE OWNER: CONSOL PA COAL CO. ACREAGE: 49.44±  
OIL & GAS ROYALTY OWNER: SEE ABOVE GAS LESSORS CHART ACREAGE: 307.97±

DRILL  CONVERT  DRILL DEEPER  REDRILL  FRACTURE OR STIMULATE   
PLUG OFF OLD FORMATION  PERFORATE NEW FORMATION  PLUG & ABANDON   
CLEAN OUT & REPLUG  OTHER CHANGE  (SPECIFY): \_\_\_\_\_

TARGET FORMATION: MARCELLUS ESTIMATED DEPTH: TVD: 6843± TMD: 10,679±  
WELL OPERATOR: CNX Gas Company LLC DESIGNATED AGENT: KENT WRIGHT  
Address: 200 EVENGREENE Dr. Address: ONE ENERGY DRIVE  
City: WAYNESBURG State: PA Zip Code: 15370 City: JANE LEW State: WV Zip Code: 26378

