

FILE NUMBER W0110308 (WB1-10)

DRAWING NUMBER W110308_WP1H

SCALE 1" = 1000'

MINIMUM DEGREE OF ACCURACY 1/200

PROVEN SOURCE OF ELEVATION SUBMETER MAPPING
GRADE GPS

I, THE UNDERSIGNED, HEREBY CERTIFY THAT THIS PLAT IS CORRECT TO THE BEST OF MY KNOWLEDGE AND BELIEF AND SHOWS ALL THE INFORMATION REQUIRED BY LAW AND THE REGULATIONS ISSUED AND PRESCRIBED BY THE DEPARTMENT OF ENVIRONMENTAL PROTECTION

P.S. 2122 *Jonathan N. White*

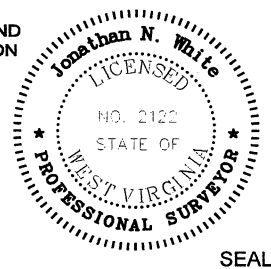

WVDEP
OFFICE OF OIL & GAS
601 57TH STREET
CHARLESTON, WV 25304

DATE: JULY 28, 2011

OPERATORS WELL NO. BURCH RIDGE NO. 1H
API WELL NO.

47-051-01505H
STATE COUNTY PERMIT

LOCATION ELEVATION 1328' WATERSHED _____ TRIBUTARY OF COON RUN

DISTRICT FRANKLIN COUNTY MARSHALL
QUADRANGLE POWATAN POINT 7.5' LEASE NUMBER WV16-0070-001, WV16-0070-002
WV16-0081-000, WV16-0045-000, WV16-0005-000

SURFACE OWNER CNX GAS COMPANY LLC ACREAGE 147.3
OIL & GAS ROYALTY OWNER CNX GAS COMPANY LLC, ET AL LEASE ACREAGE 529.536

PROPOSED WORK: DRILL CONVERT _____ DRILL DEEPER _____ REDRILL _____ FRACTURE OR STIMULATE PLUG OFF OLD FORMATION _____
PERFORATE NEW FORMATION _____ OTHER PHYSICAL CHANGE (SPECIFY) _____

TARGET FORMATION MARCELLUS PLUG & ABANDON _____ CLEAN OUT & REPLUG _____
ESTIMATED DEPTH 6700' + Horizontal Leg

WELL OPERATOR GASTAR EXPLORATION USA, INC. DESIGNATED AGENT MICHAEL McCOWN
ADDRESS 229 W MAIN STREET, SUITE 301 ADDRESS 229 W MAIN STREET, SUITE 301
CLARKSBURG WV, 26301 CLARKSBURG WV, 26301

WW-9

PROPOSED BURCH RIDGE WELL No. 1H

PG. 7 OF 8

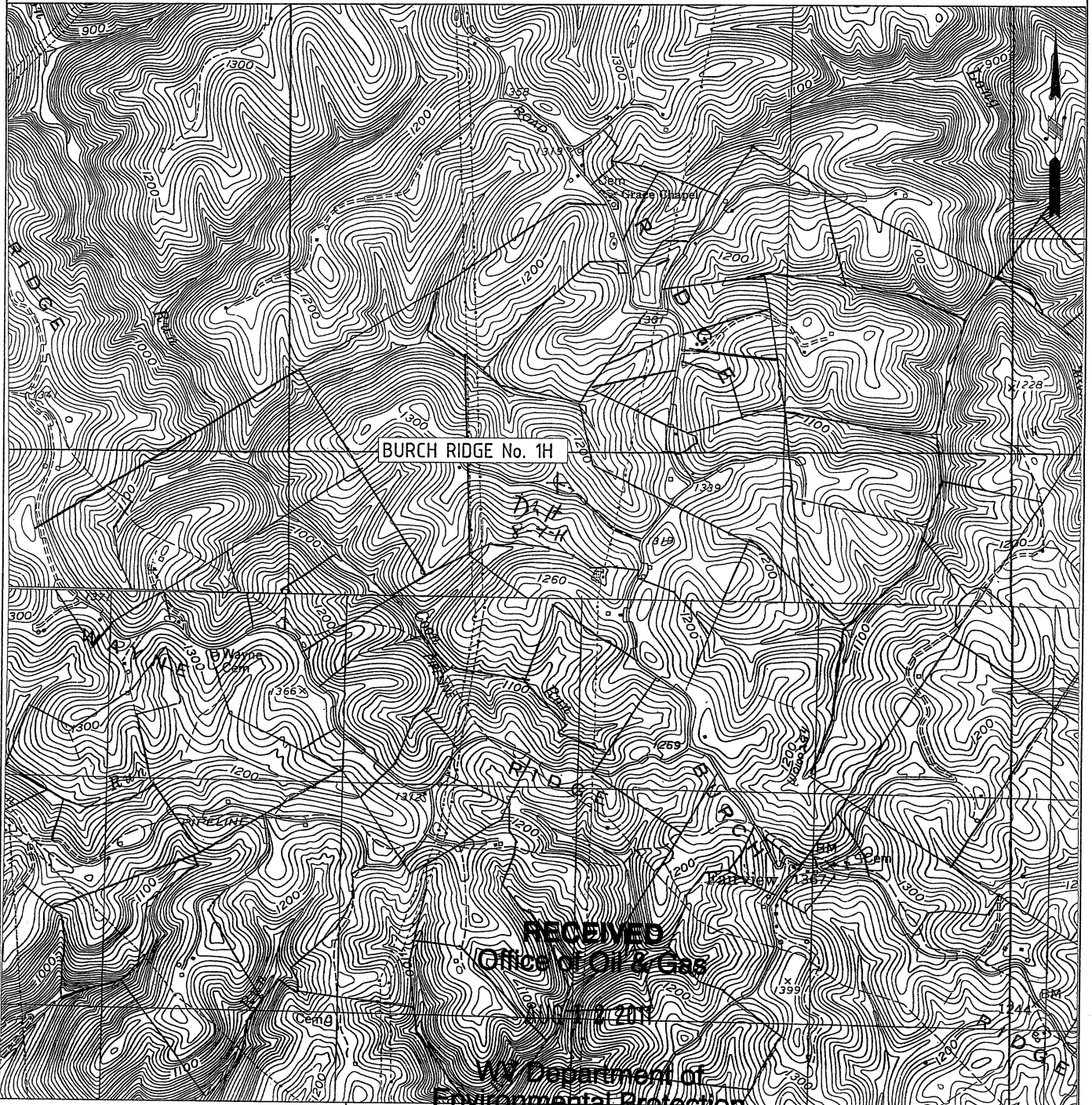

W0110308	OPERATOR	TOPO SECTION	LEASE NAME
	GASTAR EXPLORATION USA, Inc. 229 W Main Street, Suite 301 Clarksburg, WV 26301	POWHATAN POINT 7.5'	BURCH RIDGE
		SCALE:	DATE:
		1"=2000'	DATE: 07/30/11